ALL IN real estates





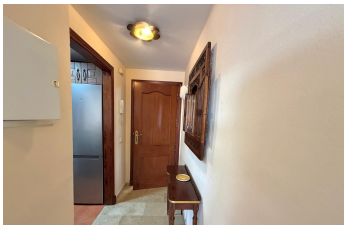


Middle Floor Apartment in Benalmadena

Bedrooms	1	Bathrooms	1	Built	70m2	Terrace	10m2

R5358034	Middle Floor Apartment	Benalmadena	403.000€

Apartment for sale in Benalmádena with sea views Apartment for sale in an excellent location, just a few meters from the beach, in one of the most sought-after areas of Benalmádena Costa. The property has 70 m², distributed as follows: 1 bedroom with built-in wardrobe 1 fully fitted bathroom with walk-in shower Fully furnished and equipped kitchen with appliances Bright living room with direct access to the terrace 10m2 The apartment features a glazed terrace with Lumon system, ideal for year-round use, offering sea views and a south-facing orientation, ensuring plenty of natural light. Located in a private residential complex, with: Communal swimming pool Garden areas Communal parking Excellent location: Just a few minutes' walk from the beach Close to supermarkets, restaurants, and shops Well connected by public transport (buses and commuter train) Easy access to the motorway Ideal as a permanent residence, holiday home, or investment with high rental potential. Legal notice: In accordance with Andalusian Decree 218/2005 of October 11th, regulating consumer information in the sale and rental of properties in Andalusia, clients are informed that notary fees, land registry fees, Property Transfer Tax (I.T.P.), and other costs inherent to the purchase or rental are not included in the price. Agency fees are included in the price. The information provided, including surfaces, prices, conditions, and availability of the property, is for guidance only and does ?not ?constitute ?a ?binding ?contractual offer. It

?may ?be subject to changes without ?prior notice, ?and availability ?should ?be confirmed at the ?time ?of ?enquiry. Energy ?Performance ?Certificate ?in ?process.

Fitted Wardrobes	Fitted Wardrobes	Lift
Near Transport	Private Terrace	