ALL IN real estates






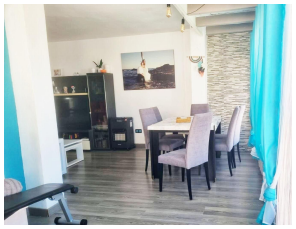

Penthouse in Benalmadena Costa

Bedrooms	Bathrooms	Built	Terrace
2	**1**	**77m2**	**40m2**

R5363878	**Penthouse**	**Benalmadena Costa**	**360.000€**

Nicely situated penthouse in torrequebrada.2 garages included.

- Barbeque
- Fitted Wardrobes
- Solarium
- Barbeque
- Marble Flooring
- Storage Room
- Double Glazing
- Private Terrace

+34 952 939 460 · info@allinrealestates.com

Urbanización Playa Mijas 7, Mijas 29649, Málaga, España