ALL IN real estates



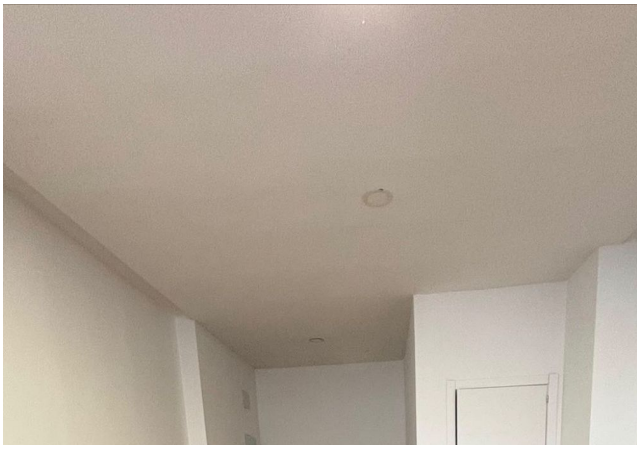

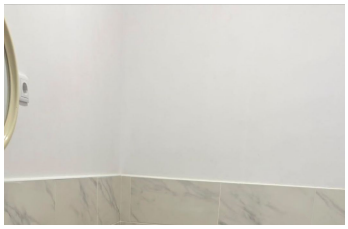

Residential Plot in Mijas Golf

Bedrooms	Bathrooms	Built	Plot
0	**0**	**0m2**	**585m2**

R5550991	**Residential Plot**	**Mijas Golf**	**145.000€**

Urban building plot of 585 m² of land (580 m² according to the commercial table) and 203 m² of buildable floor area located in Lomas del Flamenco (Mijas Golf area, Mijas, Málaga), belonging to Planning Sector SUP.R.10 -RT- of the P.G.O.U. of Mijas. Zoned for residential use, it represents a very practical option for building a private residence in a peaceful area well-connected to the golf environment and the coast. Land area: 585,00 m² (580 m² in table). Buildable floor area: 203 m². Classification / use: Urban land for residential use (building plot 3.1.6, Zone 3.1). Boundaries and surroundings: Borders to the north with resulting plot 3.1.5, to ?the ?east ?with ?a ?public road (no. ?4), ?to the south with resulting ?plot 3.1.7 ?and to ?the ?west with a public ?open ?space. Price: ?145.000 ?€ ?(VAT ?not ?included).

+34 952 939 460 · info@allinrealestates.com

Urbanización Playa Mijas 7, Mijas 29649, Málaga, España