ALL IN real estates



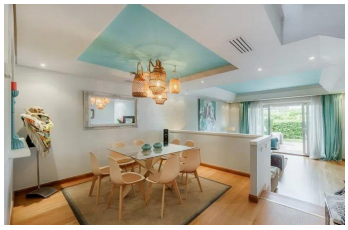
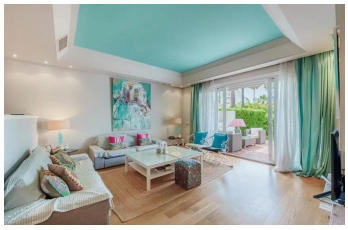
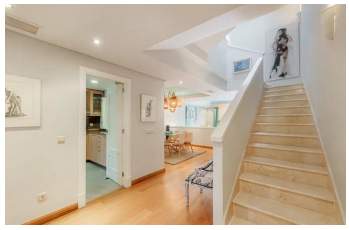
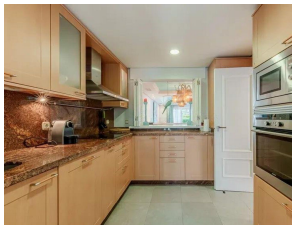

Townhouse in Costalita

Bedrooms	**4**	Bathrooms	**5**	Built	**300m2**	Plot	**50m2**

R5299987	**Townhouse**	**Costalita**	**1.475.000€**

Semi-detached house in Costalita, steps from the sea, located in a quiet and well-maintained residential area, surrounded by green areas and with two community pools. An exclusive home, located just a 5-minute walk from the beach, ideal both as a permanent residence to enjoy all year round or as a vacation home. The property offers a very comfortable and functional layout, with three spacious bedrooms, all with en-suite bathrooms and private terraces, providing a high level of comfort and independence. In addition, there is a service room with an en-suite bathroom, perfect as an additional bedroom, office, or guest area. On the main floor, there is a bright double-height living-dining room, which provides a pleasant feeling of spaciousness and character, next to the kitchen and a guest toilet. The property is completed by a private garage with space for two cars and is located within a well-established residential complex with large green areas and two swimming pools, ideal for ?families ?and ?those ?seeking ?tranquility without sacrificing ?proximity ?to the sea. A property that ?stands out ?for its ?location, ?layout, and surroundings. Do ?not ?hesitate ?to ?ask ?for ?a ?visit!

Covered Terrace
Covered Terrace
Private Terrace
Storage Room