ALL IN real estates


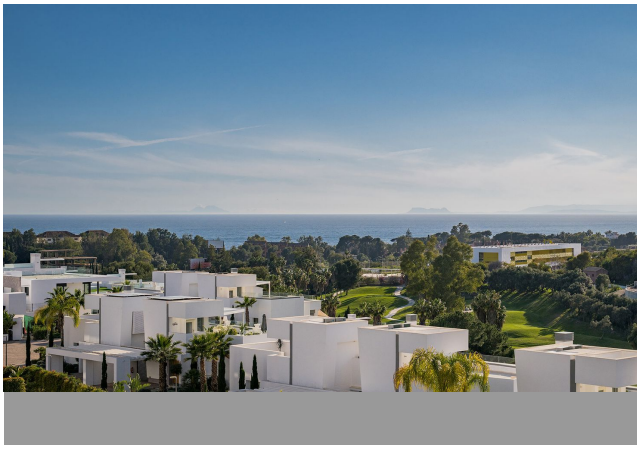
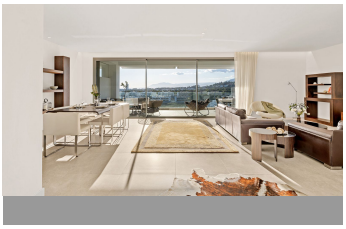
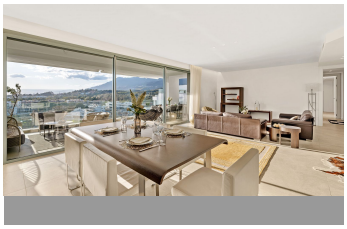

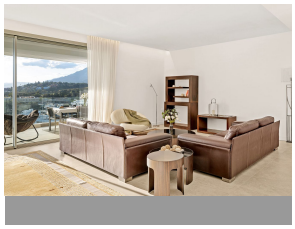

Middle Floor Apartment in Santa Clara

Bedrooms	4	Bathrooms	3	Built	203m2	Terrace	30m2

R5010247	Middle Floor Apartment	Santa Clara	1.895.000€

STUNNING 4-BEDROOM APARTMENT WITH PANORAMIC VIEWS | SANTA CLARA, MARBELLA | 1.895.000€ Welcome to this bright and spacious apartment with amazing panoramic views of the Mediterranean sea, Gibraltar, La Concha mountain, and Santa Clara Golf, located in the exclusive Soul Marbella community in Santa Clara. This 4-bedroom home features a generous open-plan layout with a spacious living area and a sleek, fully fitted kitchen equipped with Siemens appliances – perfect for easy everyday living or entertaining. Two of the bedrooms come with ensuite bathrooms, while the other two share a stylish bathroom. There's also a guest toilet for added comfort. The apartment is fitted with underfloor heating throughout and integrated air conditioning for year-round comfort. The west-facing terrace is large and versatile, with plenty of room to create your ideal outdoor setup – for dining, lounging, or sunbathing – all while enjoying panoramic views of the Mediterranean, Gibraltar, La Concha mountain, and Santa Clara Golf. The sunsets here are absolutely stunning! The property also comes with two private parking spaces and a large storage room, providing all the practical space you need. In addition, in this exclusive development you can enjoy all the common areas that include several outdoor pools including an infinity pool, a gym, a spa, a sauna, a hammam, a heated indoor pool, concierge service to help you with anything you need, a cafeteria area, a co-working area, etc. Set

within a secure, gated community with 24/7 security, you're just minutes from the beach, Marbella town, and top golf courses. A fantastic opportunity to own ?a ?quality ?home ?in ?one of Marbella’s ?most ?desirable locations. Need more info, floor ?plans, or ?tips on ?buying ?in Spain? Just reach ?out ?– ?we’re ?always ?happy ?to ?help.

Access for people with reduced mobility	Access for people with reduced mobility	Covered Terrace
Domotics	Double Glazing	Fiber Optic
Fitted Wardrobes	Gym	Lift
Private Terrace	Storage Room	Utility Room
WiFi		