ALL IN
real estates




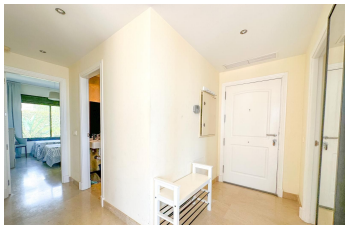



Middle Floor Apartment in La Alcaidesa

Bedrooms	**2**	Bathrooms	**2**	Built	**100m2**	Terrace	**100m2**

R5482147	**Middle Floor Apartment**	**La Alcaidesa**	**440.000€**

Exclusive 2-bedroom, 2-bathroom apartment in the picturesque Marina de la Alcaidesa urbanisation with sea views. The total area of ??the apartment is 230 square meters. The apartment is furnished and equipped with appliances. It features a 130m² terrace, a dining area, a jacuzzi with hydromassage and lighting, an outdoor shower, and a garden. The apartment includes two underground parking spaces and a 20m² storage room. 230 m² built, 210 ?m² ?usable 2 ?bedrooms 2 ?bathrooms Terrace ?and balcony Parking space ?included ?in the price. Pre-owned/Good condition Built-in wardrobes Storage ?room South-facing Built in ?2008 Individual heating Interior ?only ?adapted for people with ?reduced ?mobility Building 1st ?floor ?(interior) With ?elevator Amenities Air ?conditioning Swimming ?pool Garden

Double Glazing
Jacuzzi
Solarium

Double Glazing
Marble Flooring
Storage Room

Fitted Wardrobes
Private Terrace
WiFi