ALL IN
real estates




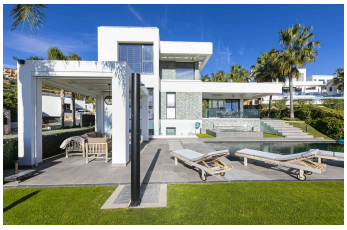
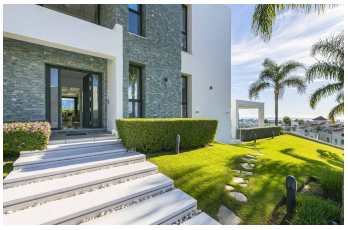
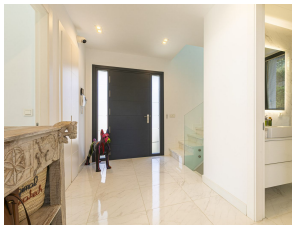

House in Benahavís

Bedrooms	4	Bathrooms	4	Built	354m2	Plot	888m2

R4942078	House	Benahavís	4.500.000€

Luxury Redefined, Step into a world of unrivaled elegance and sophistication, a masterpiece of modern architecture in the exclusive gated community of Mirador del Paraíso. This extraordinary residence boasts high-end finishes throughout, blending contemporary design with premium materials for an effortlessly luxurious lifestyle. Indulge in the ultimate relaxation with a heated pool that seamlessly merges with breathtaking Mediterranean views. Elevate your wellness experience with a state-of-the-art built-in Jacuzzi and a gym, designed for pure indulgence. With its top-tier craftsmanship, cutting-edge amenities, and panoramic sea and mountain views, this villa is more than a home, it’s a lifestyle experience. Located within a secure enclave, Mirador del Paraíso offers 24-hour security, ensuring peace of mind in this serene setting. The expansive urbanization spans over 123,000 m², combining extensive green ?areas ?with ?small ?lakes ?set among spacious ?gardens, ?providing residents with a tranquil ?Mediterranean ambiance ?year-round. Experience ?the ?epitome of Andalusian luxury ?living, ?where ?modern ?elegance ?meets ?natural ?beauty.

Covered Terrace	Covered Terrace	Double Glazing

Ensuite Bathroom	Fiber Optic	Fitted Wardrobes
Gym	Jacuzzi	Private Terrace
Solarium	Storage Room	WiFi