ALL IN real estates



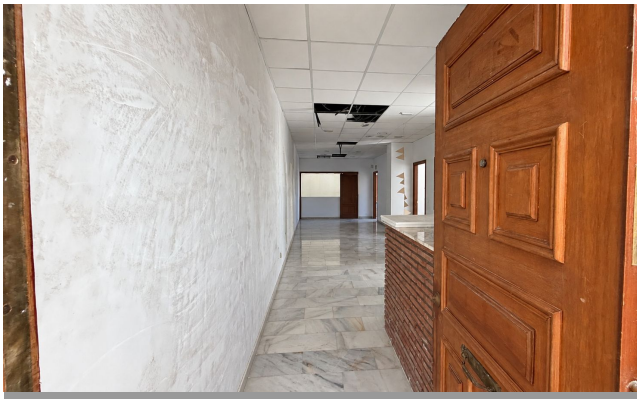









Ground Floor Apartment in Mijas

Bedrooms	3	Bathrooms	2	Built	107m2	Terrace	0m2

R5550664	Ground Floor Apartment	Mijas	280.000€

APARTMENT WITH RENOVATION PROJECT IN MIJAS PUEBLO Do you want to live in one of the most beautiful villages on the Costa del Sol and, what's more, move into a brand-new home? Then you are in the right place. This listing is for you: ? Commercial premises with CHANGE OF USE LICENSE TO RESIDENTIAL already GRANTED, on the ground floor with a main entrance portal. ? RENOVATION PROJECT PREPARED AND APPROVED, ready for work to begin, which includes: ? 3 bedrooms (two of them doubles) all exterior-facing and with fitted wardrobes ? 2 full bathrooms (one of them en suite) ? Spacious entrance hall, also with a fitted wardrobe ? Large living/dining room, with integrated kitchen, exterior-facing and with plenty of light. The project has been created taking into account the best possible distribution of space, making the most of its natural light and turning this property into a modern, functional, and bright home. Mijas Pueblo is an IDEAL PLACE TO LIVE (OR TO ENJOY A HOLIDAY): a village full of life, yet where one lives with tranquility. Where you can stroll and enjoy its beautiful streets and panoramic views, with all ?the ?services ?you ?need, ?and many socio-cultural ?activities. ?Furthermore, it offers access within ?a few ?minutes to ?the ?motorway towards Málaga-Marbella, the ?airport, ?and ?the ?Fuengirola ?commuter ?train ?station.

Access for people with reduced mobility	Access for people with reduced mobility	Marble Flooring
Near Transport		