ALL IN real estates







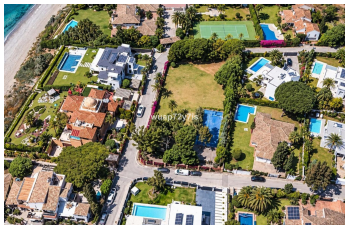

# Residential Plot in New Golden Mile

| Bedrooms | **0** | Bathrooms | **0** | Built | **0m2** | Plot | **2239m2** |
|---|---|---|---|---|---|---|---|

**R5514439** **Residential Plot** **New Golden Mile** **2.600.000€**

These two exceptional building plots are situated in a beautiful location and can be purchased together or separately. Combined price: €2,750, 000 The plots can also be purchased individually. A prime location in one of the most sought-after residential areas. Ideal for building luxury villas or as a long-term investment. A peaceful setting with excellent access to golf courses, beaches, restaurants, and all essential ?amenities. This ?is ?a ?unique ?opportunity to acquire ?premium ?land in an exceptional location. For ?further information, ?plot plans, ?or ?to arrange a viewing, ?please ?do ?not ?hesitate ?to ?contact ?us.

+34 952 939 460 · info@allinrealestates.com

Urbanización Playa Mijas 7, Mijas 29649, Málaga, España