ALL IN
real estates

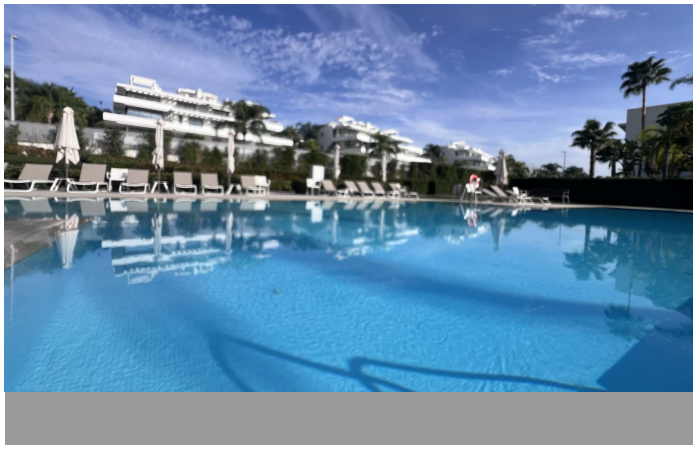



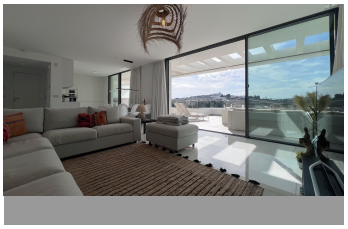


Penthouse in Estepona

Bedrooms	3	Bathrooms	2	Built	134m2	Terrace	146m2

R5499523 **Penthouse** **Estepona** **1.299.000€**

Exceptional Duplex Penthouse for Sale in Cataleya, Atalaya Welcome to an exceptional duplex penthouse in the prestigious Cataleya residential complex, perfectly positioned in the sought-after Atalaya area of the Costa del Sol. Combining contemporary architecture, high-quality craftsmanship and exceptional outdoor spaces, this sophisticated home offers an outstanding lifestyle in one of Marbella's most desirable locations. The entrance level features three beautifully appointed bedrooms. Two spacious guest bedrooms share an elegant bathroom, while the generous master suite benefits from its own luxurious en-suite bathroom. At the heart of the property is a bright and spacious open-plan living and dining area, seamlessly connected to a fully equipped modern kitchen. Floor-to-ceiling windows flood the interiors with natural light and create a seamless transition onto the expansive terrace. From here, you can enjoy the exceptional views and make the most of the Costa del Sol's enviable outdoor lifestyle. Upstairs, the property's standout feature awaits: a spectacular private rooftop terrace. Elevated within the community, this expansive outdoor space enjoys excellent views and a wonderful sense of privacy. Whether relaxing in the sun, dining al fresco or entertaining guests, the rooftop terrace provides an exceptional setting to enjoy the Mediterranean climate year-round. The property also benefits from two underground parking spaces, offering secure and convenient parking. Residents of the exclusive Cataleya complex have access to a beautifully maintained communal swimming pool, landscaped gardens and

an outdoor gym, providing a relaxed resort-style environment within the privacy of a prestigious residential community. Ideally located in Atalaya, between the renowned El Paraíso and Atalaya golf courses, the property is perfectly positioned for enjoying everything the Costa del Sol has to offer. San Pedro de Alcántara, Benahavís and Marbella are all approximately a 10–15 minute drive away, while an array of beaches, golf courses, restaurants and international amenities are close at hand. A sophisticated contemporary ?home ?with ?exceptional ?terraces, ?impressive views and ?access ?to outstanding communal facilities, this ?duplex penthouse ?represents a ?fantastic ?opportunity to own a ?premium ?property ?on ?the ?Costa ?del ?Sol.

Double Glazing	Double Glazing	Ensuite Bathroom
Fitted Wardrobes	Gym	Lift
Near Transport	Private Terrace	Storage Room
Utility Room	WiFi	