ALL IN
real estates

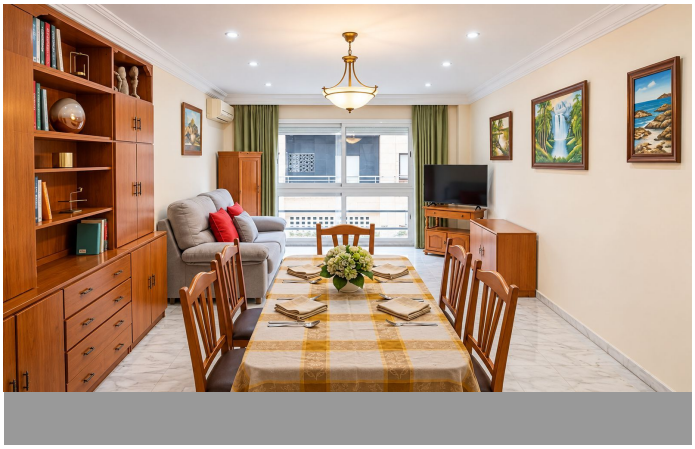
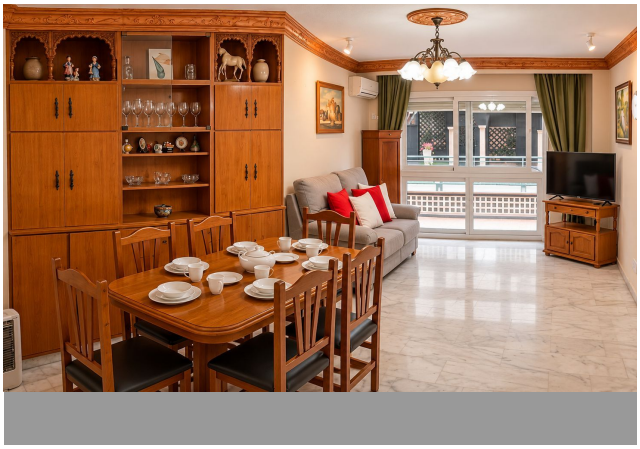
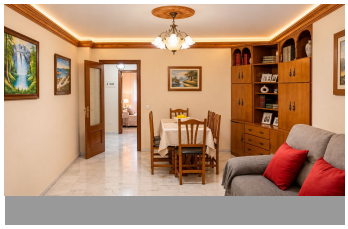
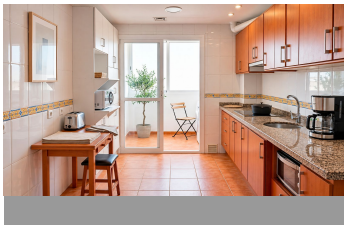

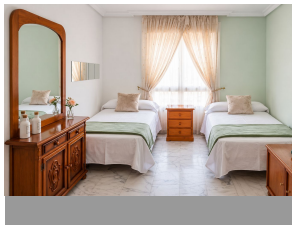

Ground Floor Apartment in Estepona

Bedrooms	3	Bathrooms	2	Built	103m2	Terrace	5m2

R5549968	Ground Floor Apartment	Estepona	360.000€

Ground Floor Apartment for Sale in Estepona Located in Estepona, this ground floor apartment offers a comfortable and practical layout, making it an ideal permanent residence, holiday home or investment opportunity. The property features 103 m² of built area, comprising three bedrooms and two bathrooms, together with a private terrace providing a pleasant outdoor space to relax and enjoy the Mediterranean climate. The apartment is conveniently situated close to a variety of everyday amenities, including supermarkets, shops, cafés, restaurants and local services. The beach is also within walking distance, allowing residents to enjoy the coastal lifestyle without relying ?on ?a ?car. With ?its ?convenient location, generous ?three-bedroom ?layout and proximity to the ?beach and ?local amenities, ?this ?property represents an attractive ?opportunity ?in ?the ?popular ?town ?of ?Estepona.

Covered Terrace	Covered Terrace	Fitted Wardrobes
Lift	Private Terrace	Solarium

Utility Room