ALL IN real estates

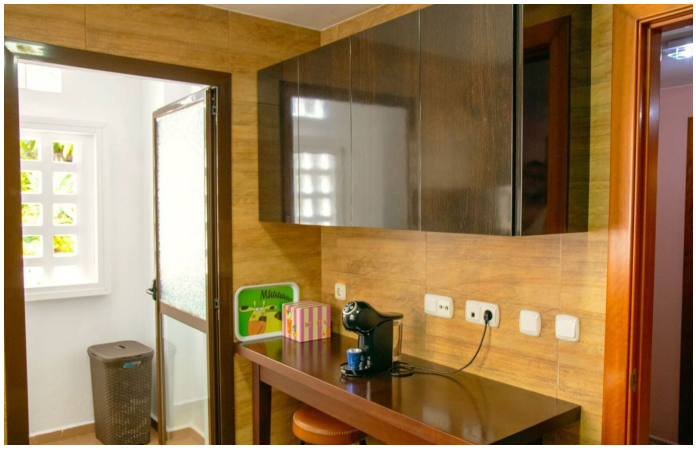


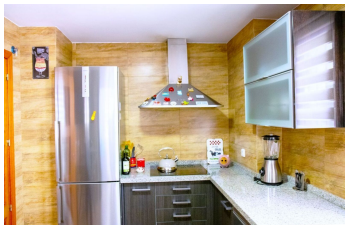



Ground Floor Apartment in Casares

Bedrooms	2	Bathrooms	2	Built	110m2	Terrace	40m2

R5548249	Ground Floor Apartment	Casares	469.000€

Ground Floor Apartment, Casares, Costa del Sol. 2 Bedrooms, 2 Bathrooms, Built 110 m², Terrace 40 m², Garden/Plot 90 m². Setting : Village, Close To Shops, Close To Town, Close To Schools. Orientation : South. Condition : Excellent. Pool : Communal. Climate Control : Air Conditioning, Hot A/C, Cold A/C. Views : Country. Features : Lift, Private Terrace, Storage ?Room, ?Marble ?Flooring, ?Double ?Glazing. Furniture : Optional. Kitchen ?: ?Fully Fitted. Garden : Communal, Private. Security ?: Gated ?Complex. Parking : ?Underground, ?Covered, Private. Utilities : Electricity, ?Drinkable ?Water. Category ?: ?Holiday ?Homes, ?Investment, ?Contemporary.

Double Glazing	Double Glazing	Lift
Marble Flooring	Private Terrace	Storage Room

+34 952 939 460 · info@allinrealestates.com

Urbanización Playa Mijas 7, Mijas 29649, Málaga, España