ALL IN real estates


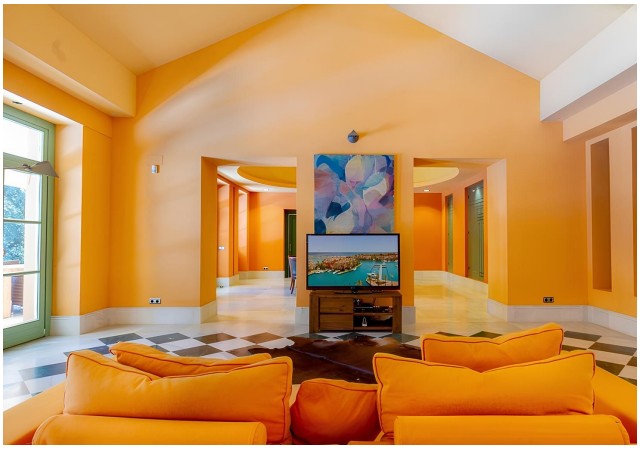





House in Sotogrande Alto

Bedrooms	6	Bathrooms	7	Built	1400m2	Plot	6200m2

R4821061	House	Sotogrande Alto	5.950.000€

Sotogrande Alto: Front line Golf Valderrama, 5/6 bedroom mansion style villa of 1000m2 living area on one level on a very private plot of 6200m2. South facing terrace and pool. Unique property entered through a courtyard with fountain. Entrance door opens into a ?double ?height ?foyer. ?Very ?spacious living room ?leads ?to a wonder dining room ?which adjoins ?a huge ?designer ?kitchen. Gym, Sauna, office, ?utility/laundry. ?Under ?floor ?heating. ?4 ?car ?garage.

- Covered Terrace
- Covered Terrace
- Games Room
- Gym
- Marble Flooring
- Sauna
- Utility Room

+34 952 939 460 · info@allinrealestates.com

Urbanización Playa Mijas 7, Mijas 29649, Málaga, España