ALL IN real estates






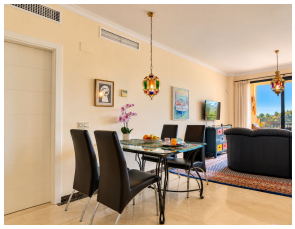

Middle Floor Apartment in Calanova Golf

Bedrooms	2	Bathrooms	2	Built	82m2	Terrace	33m2

R5397724	Middle Floor Apartment	Calanova Golf	349.950€

Beautifully kept second floor corner apartment located in the area of Calanova Golf, only a few minutes drive from the coastal town of La Cala de Mijas. Spacious lounge diner with a corner terrace giving you views over the golf course down to the sea and bay of La Cala as well as the Sierra Nevada in the distance. Separate fully fitted kitchen with east facing terrace to enjoy breakfast in the sun, large main bedroom with full en-suite bathroom plus another private terrace and double guest bedroom with the use of the guest shower room. There is hot and cold air conditioning in the lounge and both bedrooms and owners benefit from an underground parking space and ?storage ?room ?with ?tumble ?dryer plus the ?use ?of 5 communal swimming pools ?and a ?separate children's ?pool. ?A superb property that ?needs ?to ?be ?seen ?to ?fully ?appreciate

Access for people with reduced mobility	Access for people with reduced mobility	Covered Terrace
Double Glazing	Ensuite Bathroom	Fitted Wardrobes

Lift

Marble Flooring

Storage Room