ALL IN real estates



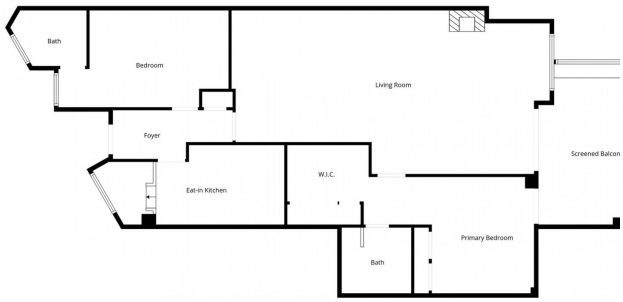









Middle Floor Apartment in Guadalmina Alta

Bedrooms	2	Bathrooms	2	Built	155m2	Terrace	26m2

R5192785	Middle Floor Apartment	Guadalmina Alta	695.000€

Bright and spacious apartment with panoramic views, including partial sea views and beautiful mountain scenery overlooking the golf course and across the orange groves, gently bordered by the river. Located in a very well-maintained gated community in Guadalmina Alta, this property offers an unbeatable combination of tranquility and convenience — close to amenities, golf, and the beach. It features 2 bedrooms and 2 bathrooms, a large kitchen, and a generous living room with access to a covered terrace that enjoys afternoon sun — perfect for outdoor dining and relaxation. The apartment offers excellent potential: enjoy it as is, simply updating it to modern standards, or take advantage of its generous layout to create a third bedroom with a stunning open-plan kitchen and island. The complex boasts beautiful communal gardens, a large swimming pool, an underground garage, and plenty of parking space outside. Situated ?right ?next ?to ?the ?golf course and ?surrounded ?by peace and greenery, this ?is an ?ideal home ?or ?investment opportunity in one ?of ?Guadalmina ?Alta’s ?most ?sought-after ?residential ?areas.

Covered Terrace
Fitted Wardrobes
Near Transport
Covered Terrace
Lift
Private Terrace
Ensuite Bathroom
Marble Flooring