ALL IN real estates


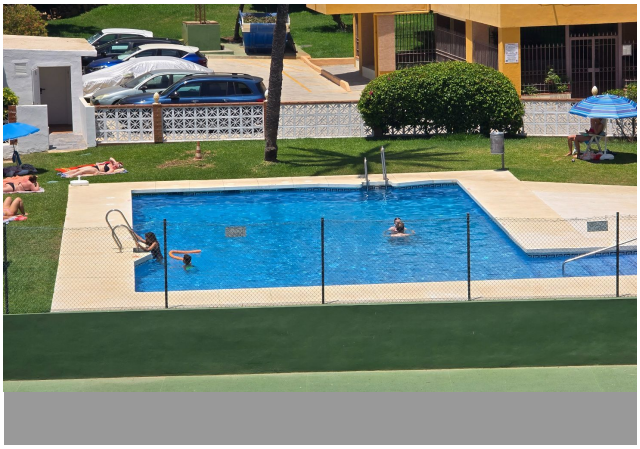

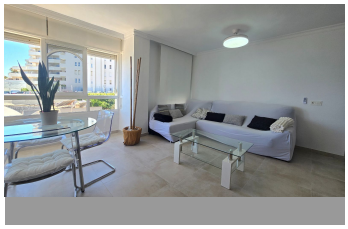

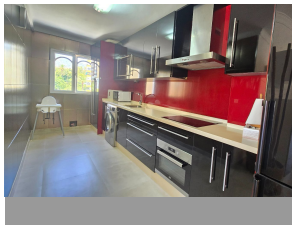

Ground Floor Apartment in Benalmadena

Bedrooms	2	Bathrooms	2	Built	93m2	Terrace	0m2

R5439022	Ground Floor Apartment	Benalmadena	699.000€

Penthouse in Benalmádena and with 93 m2.

+34 952 939 460 · info@allinrealestates.com

Urbanización Playa Mijas 7, Mijas 29649, Málaga, España