ALL IN real estates






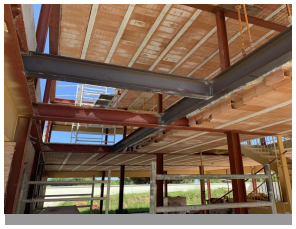

House in Costabella

Bedrooms	**4**	Bathrooms	**4**	Built	**250m2**	Plot	**1000m2**

R4253635	**House**	**Costabella**	**3.000.000€**

New built beachside villa with incredible SEA VIEWS steps away from the beach and in one of the best areas in Marbella, Costabella. On the main floor we find a spacious kitchen connected to a bright living room with direct access to its terraces and outdoor garden area, with a swimming pool ideal for enjoying the good weather of the area! On the first floor, 4 spacious bedrooms and 3 bedrooms. On the top floor, we find the jewel of the property, a large solarium terrace with ?spectacular ?panoramic ?views ?to ?the sea and ?the ?mountain. 10 minutes to Marbella this ?property is ?a rare ?oportunity ?to adquire a high ?quality ?villa ?a ?top ?location ?in ?Marbella.

Covered Terrace	Covered Terrace	Private Terrace
Storage Room		

+34 952 939 460 · info@allinrealestates.com

Urbanización Playa Mijas 7, Mijas 29649, Málaga, España