ALL IN real estates



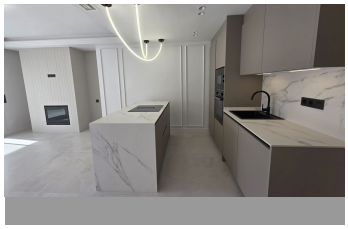
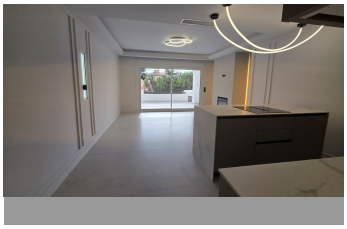

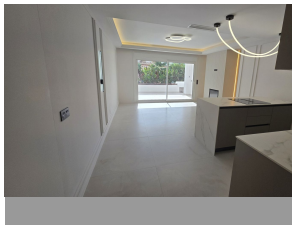

Middle Floor Apartment in Estepona

Bedrooms	3	Bathrooms	2	Built	136m2	Terrace	20m2

R5543095	Middle Floor Apartment	Estepona	695.000€

Newly Renovated Three-Bedroom Apartment on Estepona’s New Golden Mile Set in the Mediterranean-style Flamingos Park community in El Paraíso, this newly renovated apartment offers three bedrooms, two bathrooms and a fully equipped kitchen. The beach, restaurants and everyday shops are all within walking distance. Interiors and finishes The renovation has just been completed, with particular attention paid to the finishes. Italian doors, high-quality windows and carefully selected fittings complement a fully equipped kitchen with Siemens appliances. Three separate bedrooms offer the flexibility to create a guest room, a children’s bedroom or a home office. Flamingos Park The community features a communal swimming pool and well-maintained gardens. Spend a morning by the pool, take a stroll down to the beach or head out for dinner at one of the nearby restaurants. Location Cafés, restaurants, ?supermarkets ?and ?local ?shops ?are all within ?walking ?distance, making everyday errands easy ?without a ?car. The ?coastal ?road provides easy access ?to ?both ?Puerto ?Banús ?and ?central ?Estepona.

Covered Terrace
Fiber Optic
Near Transport
Covered Terrace
Fitted Wardrobes
Private Terrace
Ensuite Bathroom
Marble Flooring