ALL IN
real estates





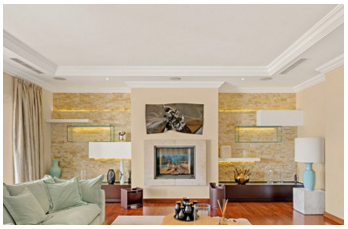


House in La Zagaleta

Bedrooms	7	Bathrooms	4	Built	1277m2	Plot	5328m2

R5543077	House	La Zagaleta	8.450.000€

MAGNIFICENT RESIDENCE WITH PANORAMIC MEDITERRANEAN VIEWS IN LA ZAGALETA Signature Architecture by Miguel Tobal | Total Privacy | Self-Contained Apartment | Comprehensive Leisure & Spa Suite Commanding an elevated, entirely unoverlooked position within Europe's most prestigious gated country club estate, this distinguished estate represents a rare opportunity to acquire a turnkey residence in La Zagaleta, Benahavís. Conceived by celebrated architect Miguel Tobal, the home masterfully unites classic timeless elegance with modern luxury, framing panoramic vistas across the Mediterranean coastline and the protected mountain landscape. Perfectly situated within the private 900-hectare nature reserve, the property offers complete seclusion while sitting just five minutes from both security access gates. Refined Architecture & Grand Living Spaces Arranged across three thoughtfully configured levels, the home is engineered to capture natural light and southern horizons through oversized floor-to-ceiling glazing: • Reception & Everyday Living: A vast open-concept salon anchored by a statement fireplace connects effortlessly to formal and casual dining zones, complemented by a dedicated executive study. • Gourmet Kitchen & Service: Fully fitted with state-of-the-art culinary appliances, custom cabinetry, a walk-in cold room, and an adjoining laundry suite with direct internal garage access. • Master Sanctuary: The upper level is crowned by an exceptional primary suite featuring dramatic beamed vaulted ceilings, an expansive dressing room, a lavish en-suite

bathroom, and a private terrace overlooking the sea. • Independent Guest Apartment: Complete with separate private access, providing absolute autonomy for visiting guests, extended family, or dedicated estate staff. Exceptional Outdoor Living & Pool Pavilion Expansive semi-wraparound covered and open terraces extend from every ground-floor room, creating a seamless transition to the manicured grounds. The private landscaped gardens feature a heated swimming pool and an independent, fully equipped poolside pavilion housing an outdoor kitchen, dedicated lounge, and full bathroom facilities—the ultimate setting for al fresco dining and evening entertainment. Entertainment, Wellness & Lifestyle Amenities The lower garden level serves as an exclusive private leisure club, complete with: • A private fitness gymnasium and traditional sauna. • A comprehensive entertainment hub featuring a professional home cinema, bespoke cocktail bar, billiards hall, and lounge. • Underfloor heating throughout, climate control, and comprehensive security infrastructure. Residents of La Zagaleta enjoy access to two championship 18-hole private golf ?courses, ?an ?elite ?equestrian ?centre, a private ?heliport, ?refined member clubhouses, and 24-hour ?armed security ?with strict ?access ?control—all within easy reach ?of ?Marbella, ?Puerto ?Banús, ?and ?the ?coast.

Bar	Bar	Barbeque
Covered Terrace	Double Glazing	Ensuite Bathroom
Fiber Optic	Fitted Wardrobes	Games Room
Guest Apartment	Guest House	Gym
Home automation / smart home	Jacuzzi	Lift
Marble Flooring	Near Transport	Private Terrace
Restaurant On Site	Sauna	Solarium
Staff Accommodation	Utility Room	