ALL IN real estates

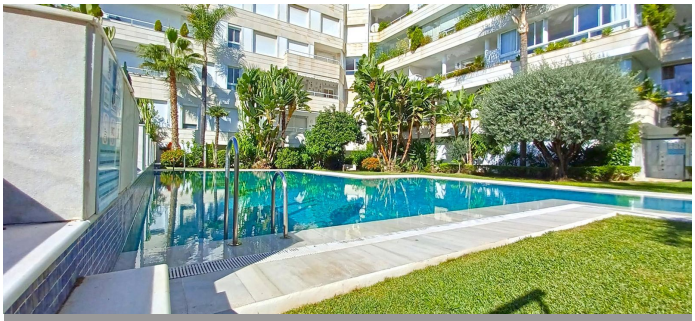


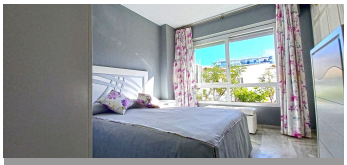

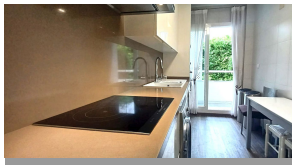

Middle Floor Apartment in Marbella

Bedrooms	2	Bathrooms	2	Built	113m2	Terrace	20m2

R5129734	Middle Floor Apartment	Marbella	599.000€

Flat for Sale in the Heart of Marbella - Unique Opportunity Discover this spacious and bright flat in an iconic building with an exceptional location just 30 metres from the seafront promenade and surrounded by all kinds of shops, cafés, restaurants and services such as private clinics, health centres, public transport, etc. The apartment is part of a fully enclosed community and, in addition to a concierge service, has well-maintained communal areas and a swimming pool surrounded by beautiful communal gardens with a solarium. A property that undoubtedly offers everything you need to enjoy life in Marbella by the sea. It has a total built area of 113 m2 plus communal areas and a garage space not included in the price (45.000€). It is distributed in an entrance hall, a fully furnished kitchen equipped with Siemens appliances with access to a terrace, a spacious living-dining room with 2 exits to terraces, one of which is enclosed and glazed with Lumon and fitted out as a summer dining room, a master bedroom with fitted wardrobes and en-suite bathroom, and a second bedroom with fitted wardrobe and bathroom. There is also the possibility of easily converting a space into a third bedroom, adapting it to your needs. Good quality construction. Hot and cold air conditioning, intercom, double-glazed windows. Marble floors. Optional furniture. This property is not only ideal for living by the sea and its promenade ?in ?one ?of ?the ?most privileged areas ?of ?Marbella, but also an excellent ?investment opportunity ?in a ?property

?that is constantly increasing ?in ?value ?and ?offering ?high ?rental ?yields.

Access for people with reduced mobility	Access for people with reduced mobility	Courtesy Bus
Covered Terrace	Double Glazing	Ensuite Bathroom
Fitted Wardrobes	Lift	Marble Flooring
Near Church	Near Transport	Private Terrace
Utility Room		