ALL IN real estates



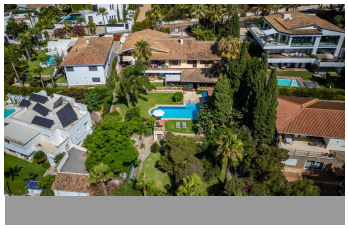




House in Marbesa

Bedrooms	**6**	Bathrooms	**6**	Built	**746m2**	Plot	**1960m2**

R5111866	**House**	**Marbesa**	**3.950.000€**

Nestled in the prestigious Marbesa area of Marbella, this stunning villa offers the relaxing beachside lifestyle in a prime location just a few steps from the sea. The property offers privacy, panoramic views for the perfect Mediterranean retreat. Set on a ?large ?plot ?the ?villa ?boasts spacious living ?area ?with expansive terraces inviting you ?to relax ?and entertain ?your ?guests in its private ?pool ?area ?with ?its ?own ?pool ?house.

+34 952 939 460 · info@allinrealestates.com

Urbanización Playa Mijas 7, Mijas 29649, Málaga, España