ALL IN
real estates




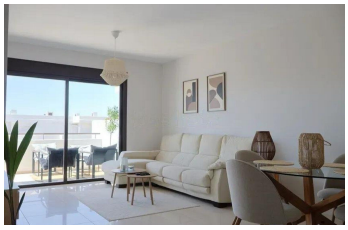



Middle Floor Apartment in Estepona

Bedrooms	**2**	Bathrooms	**2**	Built	**100m2**	Terrace	**38m2**

R5542153	**Middle Floor Apartment**	**Estepona**	**449.500€**

Furnished apartment with a terrace and ocean views near Estepona Golf Newly built apartment in 2025, located in a quiet residential complex near Estepona Golf and about 900 meters from the beach. The property features two bedrooms, two bathrooms, and a modern kitchen open to the living room. From the southwest-facing terrace, you can enjoy partial ocean views and sunshine for much of the day. It features hot/cold air conditioning, electric blinds, and is sold furnished and equipped, ready to move in. It includes two private parking spaces in the underground garage and storage. The residential complex features gardens, two swimming pools, a paddle tennis court, a multi-sport court, a gym, and Social Club- It is just a few minutes' drive from supermarkets and downtown Estepona, ?with ?Marbella, ?Puerto ?Banús, ?and the Málaga ?airport ?all within easy reach. An ?attractive option ?as a ?primary ?residence, second home, or ?vacation ?retreat ?on ?the ?Costa ?del ?Sol.

Covered Terrace	Covered Terrace	Gym
Lift	Paddle Tennis	Private Terrace