ALL IN
real estates





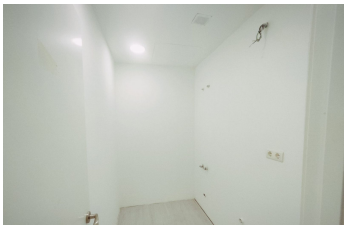


Office in Marbella

Bedrooms	Bathrooms	Built	Terrace
0	**1**	**90m2**	**0m2**

R5541367	**Office**	**Marbella**	**300.000€**

Recently renovated, this bright 76 m² office enjoys a prime location in the heart of Marbella's main commercial district, at the entrance to the charming Old Town and just steps from the beach. Situated in a prestigious commercial building, this corner unit benefits from abundant natural light, creating a welcoming and comfortable working environment. The space includes a meeting room, its own private bathroom and a designated area for a kitchenette. The flexible layout offers plenty of possibilities ?to ?reconfigure ?the ?interior ?to suit a ?variety ?of professional needs. An excellent opportunity ?to establish ?your business ?in ?a central location, with ?shops, ?restaurants ?and ?services ?on ?your ?doorstep.

+34 952 939 460 · info@allinrealestates.com

Urbanización Playa Mijas 7, Mijas 29649, Málaga, España