ALL IN real estates





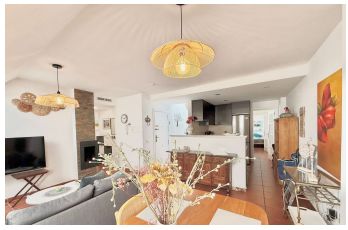
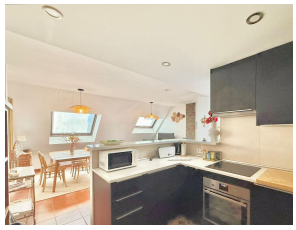

Penthouse in Fuengirola

Bedrooms	**3**	Bathrooms	**2**	Built	**118m2**	Terrace	**60m2**

R5298955	**Penthouse**	**Fuengirola**	**589.000€**

Exclusive penthouse in the very heart of Fuengirola, located on a quiet pedestrian street right next to the famous Plaza Constitución. An unbeatable location that perfectly combines city living, comfort, and the authentic Mediterranean lifestyle. The property features a spectacular private solarium terrace of nearly 60 m², ideal for enjoying sunshine all year round, hosting outdoor gatherings, or creating a stylish chill-out area with complete privacy. The penthouse offers three spacious bedrooms, all with built-in wardrobes, and two full en-suite bathrooms, ensuring maximum comfort and functionality. The open-plan kitchen, modern and seamlessly integrated into the living area, enhances the sense of space and natural light. The apartment is equipped with air conditioning throughout, providing year-round comfort. Additionally, the property holds a tourist rental license, making it an excellent investment opportunity with high rental potential, as well as a perfect ?holiday ?home ?or ?family ?residence. A truly unique ?property ?due to its location, features, ?and strong ?investment appeal, ?in ?one of the most ?sought-after ?areas ?of ?the ?Costa ?del ?Sol.

Near Transport	Near Transport	Private Terrace

Storage Room