ALL IN real estates


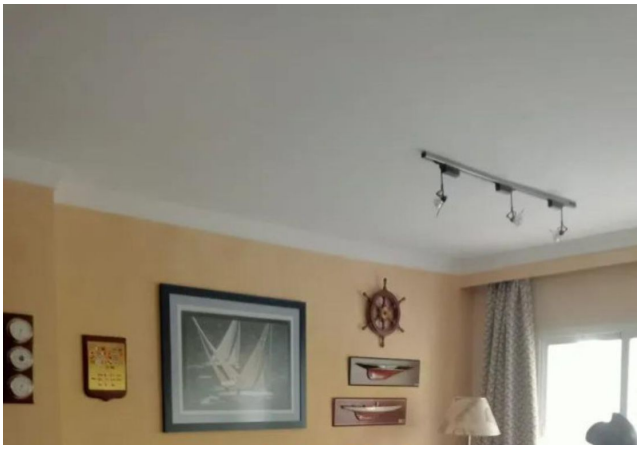
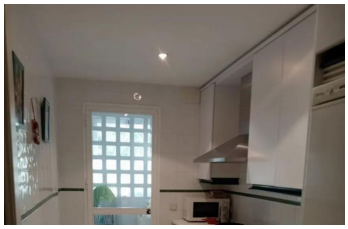
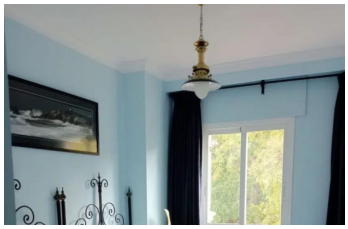
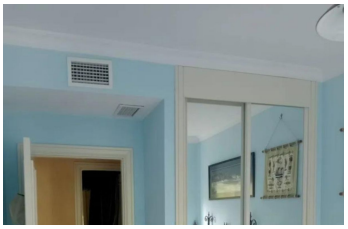
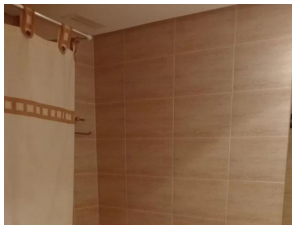

Middle Floor Apartment in Marbella

Bedrooms	**2**	Bathrooms	**2**	Built	**95m2**	Terrace	**12m2**

R5443591	**Middle Floor Apartment**	**Marbella**	**690.000€**

Middle Floor Apartment, Marbella, Costa del Sol. 2 Bedrooms, 2 Bathrooms, Built 95 m², Terrace 12 m². Setting : Town, Suburban, Commercial Area, Close To Shops, Close To Town, Close To Schools, Urbanisation. Orientation : South. Condition : Good. Pool : Communal, Children`s Pool. Climate Control : Air Conditioning, Hot A/C, Cold A/C. Views : Sea. Features : Covered Terrace, Lift, Fitted Wardrobes, Near Transport, Private Terrace, WiFi, Paddle Tennis, Storage Room, Utility Room, Ensuite Bathroom, Access for people with reduced mobility, Marble Flooring, ?Double ?Glazing, ?Courtesy ?Bus, ?Near Church, Fiber ?Optic. Furniture ?: Part Furnished. Kitchen : Fully ?Fitted. Garden : ?Communal. Security : ?Gated ?Complex, 24 Hour Security. Parking ?: ?Underground, ?Garage, ?Covered, ?Private. Category ?: ?Resale.

Access for people with reduced mobility	Access for people with reduced mobility	Courtesy Bus
Covered Terrace	Double Glazing	Ensuite Bathroom

Fiber Optic
Fitted Wardrobes
Lift
Marble Flooring
Near Church
Near Transport
Paddle Tennis
Private Terrace
Storage Room
Utility Room
WiFi