ALL IN real estates

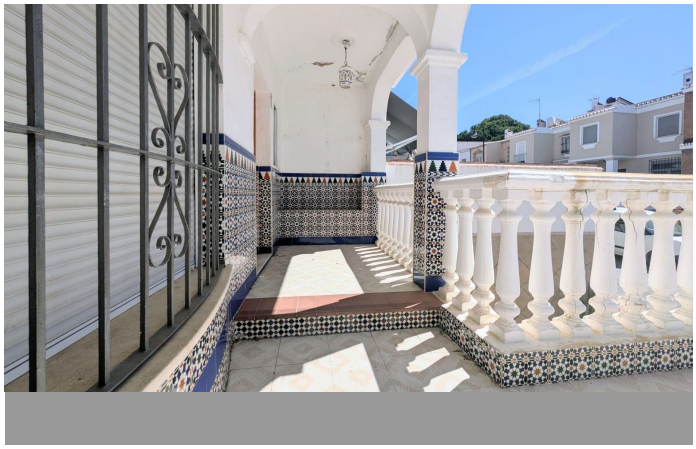
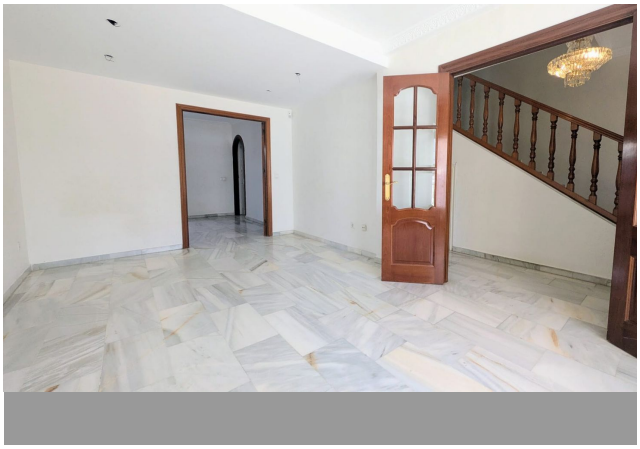
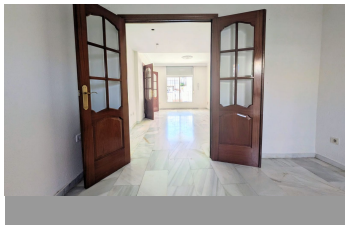
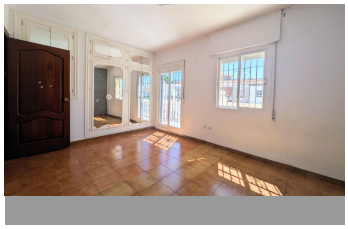
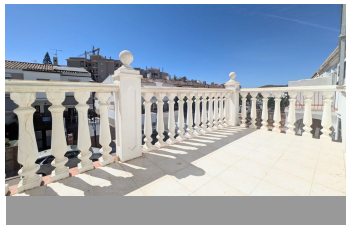


Townhouse in Mijas Costa

Bedrooms	3	Bathrooms	3	Built	189m2	Plot	0m2

R5433592	Townhouse	Mijas Costa	415.000€

Townhouse, Mijas Costa, Costa del Sol. 3 Bedrooms, 3 Bathrooms, Built 189 m², Terrace 20 m². Setting : Close To Golf, Close To Shops, Close To Town, Close To Schools. Orientation : South West. Condition : Renovation Required. Views : Mountain, Panoramic, Street. Features ?: ?Covered ?Terrace, ?Fitted ?Wardrobes, Near Transport, ?Private ?Terrace, Storage Room, Ensuite Bathroom, ?Marble Flooring, ?Courtesy Bus, ?Near ?Church. Kitchen : Fully Fitted. Parking ?: ?Underground, ?Garage, ?Covered, ?Private. Utilities ?: ?Electricity.

- Courtesy Bus
- Ensuite Bathroom
- Near Church
- Storage Room
- Courtesy Bus
- Fitted Wardrobes
- Near Transport
- Covered Terrace
- Marble Flooring
- Private Terrace

+34 952 939 460 · info@allinrealestates.com

Urbanización Playa Mijas 7, Mijas 29649, Málaga, España