ALL IN
real estates


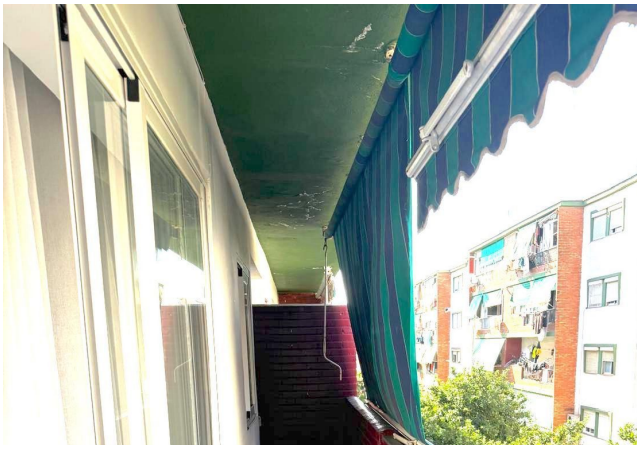
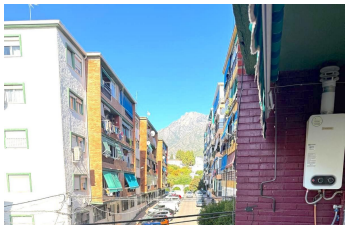

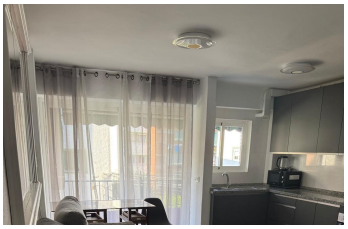


Middle Floor Apartment in Marbella

Bedrooms	3	Bathrooms	2	Built	73m2	Terrace	8m2

R5526262	Middle Floor Apartment	Marbella	308.000€

A Fully Refurbished Three-Bedroom Apartment in Divina Pastora, Marbella – La Concha Views A completely renovated three-bedroom flat in impeccable condition in Divina Pastora. Two double bedrooms, one single and two bathrooms. Open-plan living-dining area with a brand-new kitchen and appliances. New double-glazed windows throughout. Terrace with views towards La Concha About a minute from bus stops to La Cañada, western Marbella, San Pedro and Puerto Banús. Less than a ten-minute walk to the beach and to Plaza de ?los ?Naranjos. ?Well-maintained ?building ?with every everyday ?service ?close by. A finished central home ?— light, ?updated and ?a ?short walk from the ?old ?town ?and ?the ?sand. Viewing ?highly ?recommended

Covered Terrace	Covered Terrace	Double Glazing
Fiber Optic	Near Church	Near Transport

+34 952 939 460 · info@allinrealestates.com

Urbanización Playa Mijas 7, Mijas 29649, Málaga, España