ALL IN real estates


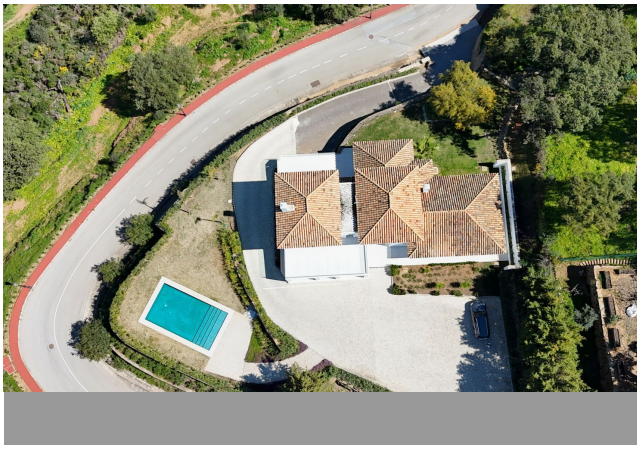

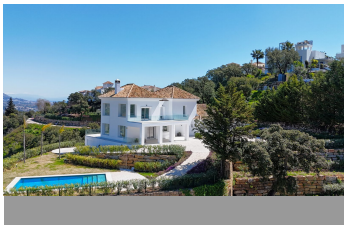
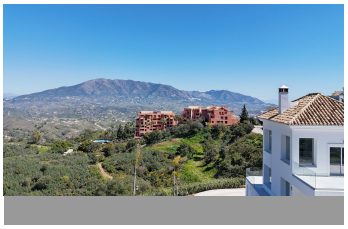
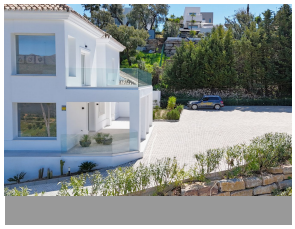

House in La Mairena

Bedrooms	4	Bathrooms	5	Built	573m2	Plot	2852m2
R5473495		**House**		**La Mairena**		**1.980.000€**	

Discover this stunning, fully renovated home, which combines modern style with the natural beauty of its surroundings. Situated on a large, flat plot in La Mairena, this property not only offers generous space for outdoor activities but is also perfect for entertaining guests while taking in the stunning panoramic views of the surrounding landscape. One of the highlights of this home is its spectacular open-plan kitchen with unobstructed mountain views, designed with exquisite taste and equipped with high-end appliances and finishes. The kitchen blends seamlessly with the spacious living and dining areas, which are flooded with natural light, creating a warm and inviting atmosphere while you delight in the views. The home features four generously sized bedrooms, carefully designed for comfort and modern style, each with its own en-suite bathroom, ensuring privacy and convenience for both family and guests. Additionally, on the main level, you'll find a guest bathroom, ideal for added convenience. For your convenience, the property includes a garage that provides secure parking and easy access to the house, making daily living even more practical. In short, this modern and elegantly designed home is a unique opportunity to enjoy the tranquility of ?La ?Mairena ?while ?living ?in a sophisticated ?and ?comfortable environment, with all the ?amenities you ?could wish ?for. ?Don't miss the opportunity ?to ?make ?this ?place ?your ?new ?home!

Covered Terrace
Ensuite Bathroom
Private Terrace
Utility Room

Covered Terrace
Fitted Wardrobes
Solarium

Double Glazing
Near Mosque
Storage Room