ALL IN real estates






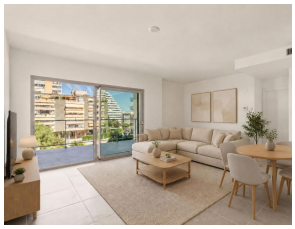

Middle Floor Apartment in Benalmadena

Bedrooms	3	Bathrooms	2	Built	108m2	Terrace	12m2

R5422198	Middle Floor Apartment	Benalmadena	499.000€

BRAND NEW APARTMENT JUST A FEW STEPS AWAY FROM PUERTO MARINA BENALMADENA. This third-floor Apartment offers 3 bedrooms, 2 bathrooms, a fully equipped kitchen and a bright living room and dining area. Large windows provide natural light and create a bright atmosphere throughout the home. The Apartment have a east-facing orientation and you can enjoy the morning sun in a relaxed enviroment on the terrace. Inside, the home offers modern comfort - air conditioning, high quality finishes and everything you need for a comfortably stay in a perfect holiday home. This new construction building is surrounded by beautiful communal gardens, a spacious pool and a barbecue area. A gated community, with underground parking, lift and private storage room makes everything easy and relaxing. Perfectly positioned close to the Marina, cafes, shops and restaurants - this is the perfect location with walking distance to everything. The sea and the sandy beaches are just a 5 mins walk away, with no crossing any main roads. It is family-friendly, but also lively and vibrant, with a ?lot ?of ?opportunities ?that ?Benalmadena offers for ?holidays ?or longer stays. This the perfect ?opportunity to ?buy a ?brand ?new home on one ?of ?Costa ?del ?Sol ?most ?sought-after ?locations.

Covered Terrace
Lift
Storage Room

Covered Terrace
Near Transport

Ensuite Bathroom
Private Terrace