ALL IN real estates





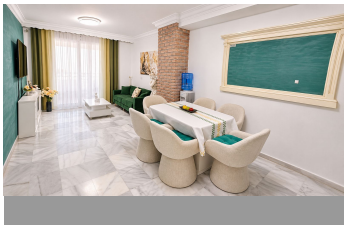
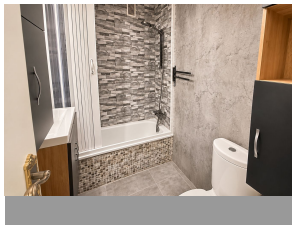

Middle Floor Apartment in Nueva Andalucía

Bedrooms	3	Bathrooms	2	Built	104m2	Terrace	16m2

R5534275	Middle Floor Apartment	Nueva Andalucía	339.000€

A Three-Bedroom Apartment in Mirador de Nueva Andalucía (La Campana), Marbella – Garage Included A 115 m² (108 m² useful) apartment in Mirador de Nueva Andalucía, La Campana. Three bedrooms, two bathrooms, balcony and fitted wardrobes. South- and east-facing. Built in 2002. Individual electric heating. Second floor (interior) with lift; access and home adapted for reduced mobility. Garage space included in the price. Communal pool and gardens. La Campana sits in a practical, well-connected part ?of ?Nueva ?Andalucía ?— ?close to shops, ?schools ?and the wider Marbella and ?Puerto Banús ?area. A solid, ?adaptable ?flat in an established ?residential ?corner ?of ?Nueva ?Andalucía. Viewing ?highly ?recommended

Access for people with reduced mobility	Access for people with reduced mobility	Covered Terrace
Double Glazing	Ensuite Bathroom	Fiber Optic
Fitted Wardrobes	Lift	Marble Flooring

Near Church | Near Transport | Private Terrace

+34 952 939 460 · info@allinrealestates.com

Urbanización Playa Mijas 7, Mijas 29649, Málaga, España