ALL IN real estates




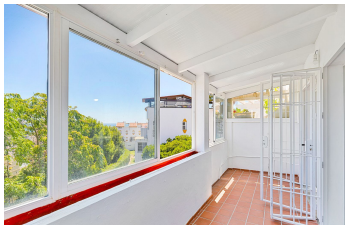



Townhouse in Benalmadena

Bedrooms	4	Bathrooms	3	Built	140m2	Plot	0m2

R5455939	Townhouse	Benalmadena	475.500€

Corner Townhouse with Sea Views in Cortijo Torrequebrada. Located in a quiet cul-de-sac within the prestigious Cortijo Torrequebrada residential community, this end-of-terrace townhouse combines privacy, sea views, excellent orientation and a prime location just a few minutes from the beach. Being the last property in the row, it benefits from only one adjoining neighbour, providing greater privacy, more natural light and a greater sense of space. The property is arranged over three main floors plus a basement level with a private garage and storage room, both with direct access to the house. It offers 4 bedrooms, 2 full bathrooms, a guest toilet, a separate kitchen and a spacious living room with a fireplace opening onto an enclosed terrace with beautiful Mediterranean Sea views. Its east-west orientation ensures plenty of natural light throughout the day. The property would benefit from modernization, as the bathrooms, kitchen and several finishes are original. This gives the new owner the opportunity to renovate and personalise the home while making the most of its excellent layout and outstanding location. One of its major advantages is the photovoltaic solar system with 12 solar panels and battery storage, helping to significantly reduce electricity consumption. The property also features a security system with 6 surveillance cameras and DVR. The community offers a swimming pool and beautifully maintained gardens in a peaceful residential setting, ideal as a permanent home, holiday home or investment. Key Features * End-of-terrace townhouse with only one adjoining neighbour * Quiet cul-de-sac

location * Open Mediterranean Sea views * 4 bedrooms * 2 bathrooms * Guest toilet * Spacious living room with fireplace * Enclosed terrace * Separate kitchen * Private garage with direct access * Storage room * Air conditioning * Photovoltaic solar system with 12 panels and battery storage * Security system with 6 cameras and DVR * Communal swimming pool * Landscaped gardens Excellent Location * Approximately 460 metres from the beach (straight line) * 1 minute from Colegio Maravillas * 6 minutes by car from Torrequebrada International School * Close to supermarkets, restaurants, golf courses, public transport and all amenities ### Annual Costs * Property Tax (IBI): €645 * Rubbish Collection: €180 * Community Fees: €127/month A fantastic opportunity for buyers looking for a spacious home with sea views in one of Benalmádena Costa's most sought-after areas, with the added advantage of modernising it to their own taste. Legal Notice In accordance with Andalusian Decree 218/2005, buyers are informed that notary fees, Land Registry fees, Property Transfer Tax (ITP), financing costs and any other expenses related to the purchase are ?not ?included ?in ?the ?advertised price. The information ?contained ?in this advertisement is provided ?for guidance ?only, is ?not ?contractually binding and may ?be ?subject ?to ?change ?without ?prior ?notice.

Basement	Basement	Covered Terrace
Double Glazing	Ensuite Bathroom	Fitted Wardrobes
Marble Flooring	Private Terrace	Utility Room