ALL IN
real estates

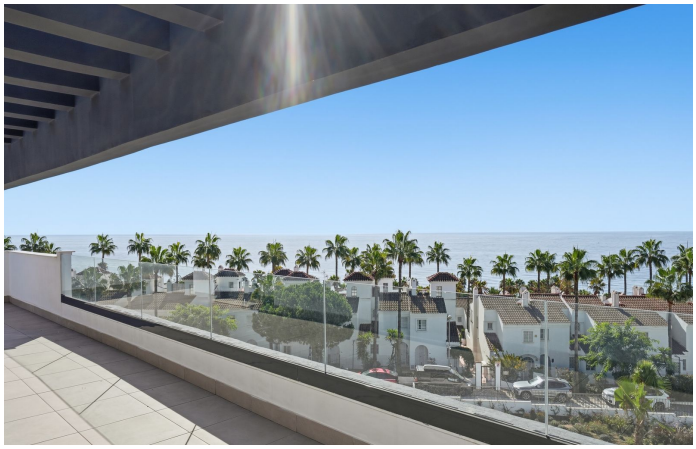






Penthouse in El Chaparral

Bedrooms	3	Bathrooms	2	Built	92m2	Terrace	120m2

R5530192	Penthouse	El Chaparral	799.000€

Corner top-floor resale penthouse in El Chaparral close to La Cala de Mijas, just 200 metres from the beach. This bright 3-bedroom, 2-bathroom home is finished to a high standard and ready to move into, with a full wrap-around terrace that opens up stunning sea and mountain views on every side — ideal for outdoor living and entertaining. The development itself is set within landscaped grounds and ?offers residents a communal ?pool and ?gym, ?while ?the property ?also comes ?with ?parking ?and ?a storage room included. ?A ?rare ??corner ??position ??within ??walking ??distance of the ??beach, ??shops ?and ?restaurants, ?this penthouse ??is a ?fantastic ?opportunity ??for ??anyone ?looking ?for ?a ?turnkey ??home ??on ??the ??Costa ??del ??Sol

Double Glazing	Double Glazing	Ensuite Bathroom
Fitted Wardrobes	Gym	Lift
Near Transport	Private Terrace	Satellite TV

+34 952 939 460 · info@allinrealestates.com

Urbanización Playa Mijas 7, Mijas 29649, Málaga, España