ALL IN real estates

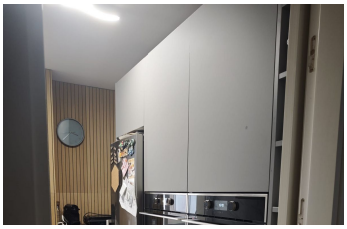
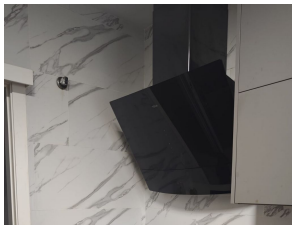

# Middle Floor Apartment in Alhaurín el Grande

| Bedrooms | 4 | Bathrooms | 2 | Built | 169m2 | Terrace | 10m2 |
|---|---|---|---|---|---|---|---|

| R5462116 | Middle Floor Apartment | Alhaurín el Grande | 379.000€ |
|---|---|---|---|

Spacious 4-Bedroom Apartment in Alhaurín el Grande Beautiful 145 m² apartment, fully renovated and ready to move into. The property features a spacious independent living room with access to a terrace, four bedrooms, including a master suite with a private terrace overlooking the communal pool, and two modern bathrooms with walk-in showers and high-quality finishes. The fully fitted kitchen includes a practical pantry, while a separate utility room provides additional functionality. The property also includes a private parking space and storage room located directly behind it, as well as lift access and use of the communal swimming pool. Situated in a central ?and ?well-connected ?area, ?the ?apartment is close ?to ?supermarkets, schools, health centre, pharmacy, ?sports facilities, ?banks, leisure ?areas ?and public transport. An excellent ?family ?home ?combining ?space, ?comfort ?and ?convenience.

| | | |
|---|---|---|
| Covered Terrace | Covered Terrace | Double Glazing |
| Fiber Optic | Fitted Wardrobes | Lift |

Marble Flooring
Storage Room
Near Transport
Utility Room
Private Terrace
WiFi