ALL IN real estates

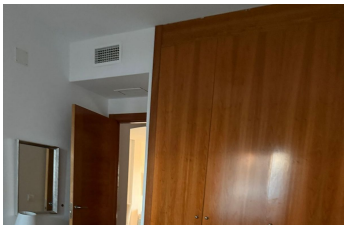

Middle Floor Apartment in La Duquesa

Bedrooms	Bathrooms	Built	Terrace
2	**2**	**128m2**	**5m2**

R5459641	**Middle Floor Apartment**	**La Duquesa**	**375.000€**

Bright two-bedroom apartment of 97 m² in El Castillo, next to Castillo de la Duquesa and just minutes from the marina of Puerto de la Duquesa, on the Manilva coast. The apartment enjoys one of the area's best assets: a sunny terrace with open views over the communal pool and gardens down to the Mediterranean — the photographs speak for themselves. Inside there are two double bedrooms, two bathrooms, a comfortable living-dining room and a fitted kitchen, together with air conditioning, a lift in the building, a parking space and a storage room, all within a well-kept community built in 2008. The charming fishing village of Castillo de la Duquesa, its beaches and its restaurants are a short walk away; the marina of La Duquesa with its golf course is a few minutes by car, Sotogrande 10 ?minutes ?and ?Gibraltar ?around ?25 minutes. Málaga ?airport ?is about an hour away. Sea ?views, garage, ?storage and ?a ?very complete community at ?a ?Manilva ?price. ?Book ?your ?viewing ?today.

Lift

Lift

Private Terrace

Storage Room