ALL IN real estates

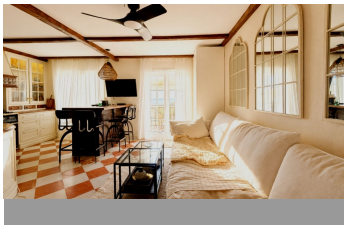
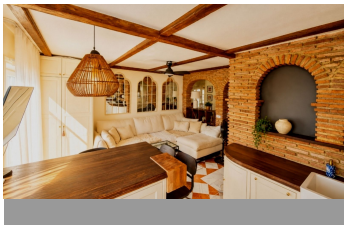
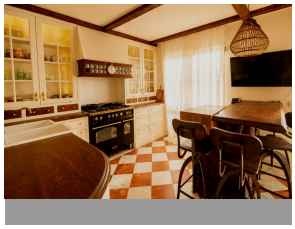

Townhouse in Mijas Golf

Bedrooms	2	Bathrooms	2	Built	86m2	Plot	0m2
R5461813		**Townhouse**		**Mijas Golf**		**370.000€**	

Charming 2-Bedroom Townhouse in Puebla Aida, Mijas Golf Beautifully presented two-storey townhouse located in the sought-after Puebla Aida development within Mijas Golf. Set in a peaceful and picturesque community, this charming property offers a wonderful combination of traditional Andalusian character, privacy and easy access to the golf course and surrounding amenities. The property is distributed over two floors and features 2 bedrooms and 2 bathrooms, with bright and comfortable living spaces throughout. The main living area opens onto a private outdoor terrace, creating a lovely space for enjoying the year-round Costa del Sol climate, dining al fresco or simply relaxing with a morning coffee. The townhouse benefits from a fully equipped kitchen, comfortable living and dining area, two good-sized bedrooms and two bathrooms. The interior has a warm and welcoming feel, while the property’s position within Puebla Aida provides a tranquil setting away from the hustle and bustle. Puebla Aida is renowned for its beautiful Moorish-inspired architecture, landscaped gardens, swimming pools and charming communal areas, giving the development a unique village atmosphere. Mijas Golf is right on the doorstep, while Fuengirola, the coast, beaches, restaurants and local amenities are just a short drive away. An ideal property as a permanent home, holiday retreat or investment, with excellent potential for holiday or long-term rental. Key features: * 2 bedrooms * 2 bathrooms * Two-storey townhouse * Private terrace/outdoor space * ?Peaceful ?location ?in ?Puebla ?Aida * Mijas Golf * ?Beautiful ?communal gardens

and swimming pools * ?Traditional Andalusian/Moorish-style ?development * Close ?to ?golf, beaches, Fuengirola and ?amenities * ?Excellent ?holiday ?home ?or ?investment ?opportunity

Barbeque	Barbeque	Covered Terrace
Double Glazing	Fitted Wardrobes	Marble Flooring
Near Transport	Private Terrace	Restaurant On Site
WiFi		