ALL IN real estates

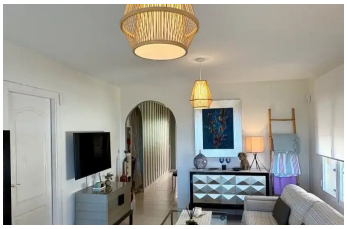

# Middle Floor Apartment in Riviera del Sol

| Bedrooms | Bathrooms | Built | Terrace |
|---|---|---|---|
| **2** | **2** | **125m2** | **14m2** |

| | | | |
|---|---|---|---|
| **R5426254** | **Middle Floor Apartment** | **Riviera del Sol** | **323.500€** |

This property is situated in Riviera del Sol, just a few minutes' drive from the Calanova and Miraflores Golf Club courses, with convenient access from the AP-7 in a secure, peaceful and family-friendly residential complex. The property features a spacious and well-lit living-dining room that opens onto a bright, glazed terrace with panoramic views of the sea and the surrounding area. The property also features two comfortable bedrooms with excellent natural light and two fully fitted bathrooms with high-quality finishes. On its side, the kitchen is a separate room and has an adjoining utility/drying area. The property also includes a storage room and an underground parking space. Not being enough, the development ?boasts ?a ?range ?of ?outstanding features, including ?security ?measures, communal swimming pools and ?spacious, well-maintained ?gardens. Do not ?miss ?the opportunity to check ?this ?property ?out! ?Come ?and ?see ?it!

Covered Terrace
Near Transport

Covered Terrace
Storage Room

Lift