ALL IN real estates

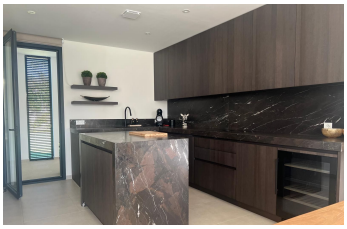

House in Mijas Golf

Bedrooms	3	Bathrooms	3	Built	208m2	Plot	1942m2
R4887757		**House**		**Mijas Golf**		**2.425.000€**	

Beautiful detached villa located on the first line of La Cala's very popular golf courses, making it an ideal choice for golf lovers. This modern villa has a very spacious, bright and stylishly decorated living room with an open kitchen equipped with all amenities. From the living room you have great views of the pool and garden, making life in this fantastic villa even more attractive and enjoyable. In addition, you have direct access to the terrace/garden via a sliding glass door. On the ground floor there is one bedroom, one bathroom and one toilet. On the upper floor, two bedrooms and also two bathrooms. All bedrooms have fitted wardrobes. The entire villa has central air conditioning (hot/cold) and underfloor heating. In the vicinity are several restaurants, bars and supermarkets. La Cala Golf is only 14 minutes' drive from the ?coast, ?35 ?minutes ?from ?Marbella and 33 ?minutes ?from Málaga airport. Private parking ?for 2 ?cars is ?also ?available. It offers truly stunning ?views ?of ?the ?golf ?course ?and ?mountains.

Covered Terrace
Ensuite Bathroom
Covered Terrace
Fitted Wardrobes
Double Glazing
Private Terrace