ALL IN real estates

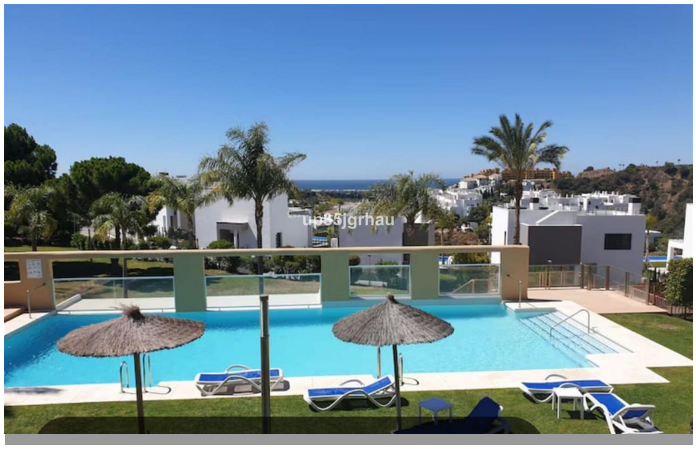

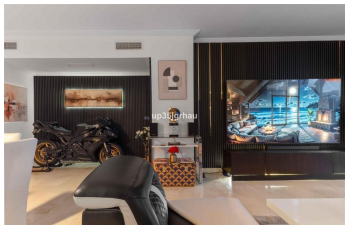

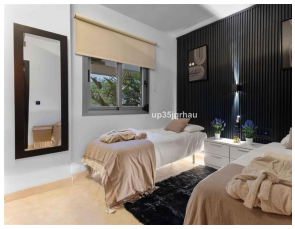

# Middle Floor Apartment in Estepona

| Bedrooms | 2 | Bathrooms | 2 | Built | 158m2 | Terrace | 25m2 |
|---|---|---|---|---|---|---|---|
| **R5462881** | | **Middle Floor Apartment** | | **Estepona** | | **639.000€** | |

Luxurious apartment for sale in the heart of the Costa del Sol "Golden Mile." Estepona . The property spans 158 m², featuring a spacious living-dining area, a fully furnished and equipped kitchen, and two large bedrooms—one of which is an en-suite. It also boasts a generous 25 m² terrace offering stunning panoramic views of the sea and mountains. This fully furnished, bright, and spacious property has been completely renovated to a high standard, offering a perfect blend of comfort and tranquility across both its indoor and outdoor living spaces. It is situated amidst nature and adjacent to a golf course. The residential complex features tropical gardens and multiple communal swimming pools, along with 24-hour security and surveillance. South-facing orientation. The price includes a large parking space and a storage unit. Don't miss the chance to visit ?this ?exclusive ?apartment—ideal ?as ?a permanent residence ?or ?a holiday home, and complete ?with a ?tourist rental ?license. Located ?just 15 minutes from ?Puerto ?Banús ?and ?10 ?minutes ?from ?Estepona.

24 Hour Reception
Covered Terrace
Fiber Optic
Near Transport
Satellite TV
WiFi

24 Hour Reception
Domotics
Gym
Private Terrace
Storage Room

Access for people with reduced mobility
Ensuite Bathroom
Lift
Restaurant On Site
Tennis Court