ALL IN real estates


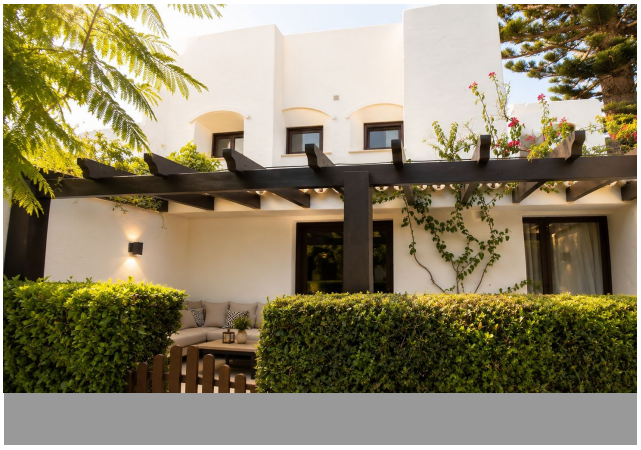
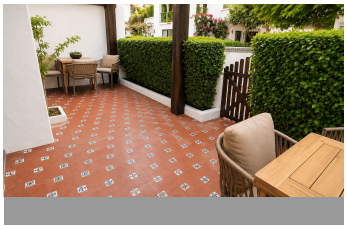
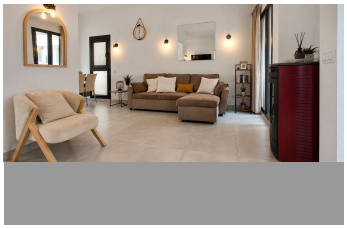



Semi-Detached House in New Golden Mile

Bedrooms	3	Bathrooms	2	Built	90m2	Plot	0m2

R5494963	Semi-Detached House	New Golden Mile	550.000€

Discover this beautifully renovated 3-bedroom 2 bath duplex apartment located within the sought-after Villacana Resort, one of Estepona's most established and charming beachfront communities. The property has been thoughtfully renovated to offer a stylish, comfortable and contemporary living environment while retaining the traditional Andalusian character of the resort. Spread over two levels, the apartment features three bedrooms and well-appointed living spaces, making it an ideal choice for a permanent residence, holiday home or investment property. The bright and inviting interior combines modern finishes with a relaxed Mediterranean feel. The open-plan living and dining area creates a welcoming space for entertaining or relaxing, while the renovated kitchen is designed for both practicality and style. The bedrooms provide comfortable accommodation for family and guests, with the duplex layout offering excellent separation between living and sleeping areas. Villacana is renowned for its beautiful landscaped gardens, traditional whitewashed architecture, 5 swimming pools and relaxed resort atmosphere, all just moments from the Mediterranean Sea. Residents also benefit from easy access to the beach, 3 on site restaurants, a Chringuito and amenities, while the vibrant centres of Estepona and Marbella are within convenient driving distance. Charming village of Cancelda is just ?across ?the ?rd ?with ?abundance of restaurants ?an ?shops. A rare opportunity to own ?a fully ?renovated 3-bedroom ?property ?in one of the

Private Terrace

Private Terrace