ALL IN real estates

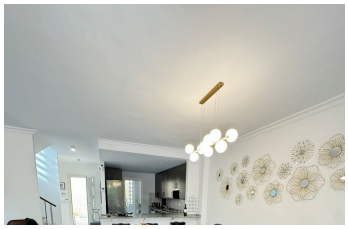

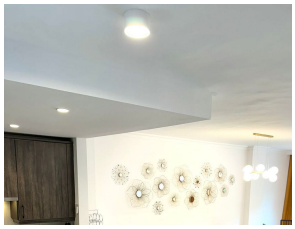

Townhouse in Cortijo Blanco

Bedrooms	**3**	Bathrooms	**3**	Built	**150m2**	Plot	**100m2**

R5330287	**Townhouse**	**Cortijo Blanco**	**775.000€**

Townhouse, Cortijo Blanco, Costa del Sol. 3 Bedrooms, 3 Bathrooms, Built 150 m², Terrace 30 m², Garden/Plot 100 m². Setting : Beachfront, Beachside, Close To Port, Close To Shops, Close To Sea, Close To Town, Close To Schools, Close To Marina, Urbanisation. Orientation : South East. Condition : Excellent, Recently Renovated. Pool : Communal, Children`s Pool. Climate Control : Air Conditioning, Hot A/C, Cold A/C, Fireplace. Views : Garden. Features : Covered Terrace, Fitted Wardrobes, Private Terrace, WiFi, Storage Room, Utility Room, Marble Flooring, Double Glazing, 24 Hour Reception, Fiber Optic. Furniture : Fully Furnished. Kitchen ?: ?Fully ?Fitted, ?Kitchen-Lounge. Garden ?: Communal, Private. Security ?: ?Gated Complex, Electric Blinds, Alarm ?System, 24 ?Hour Security. Parking ?: ?Garage, Private. Utilities : Electricity. Category ?: ?Beachfront, ?Holiday ?Homes, ?Investment, ?Luxury, ?Resale.

24 Hour Reception	24 Hour Reception	Covered Terrace
Double Glazing	Fiber Optic	Fitted Wardrobes
Marble Flooring	Private Terrace	Storage Room

Utility Room

WiFi