ALL IN real estates

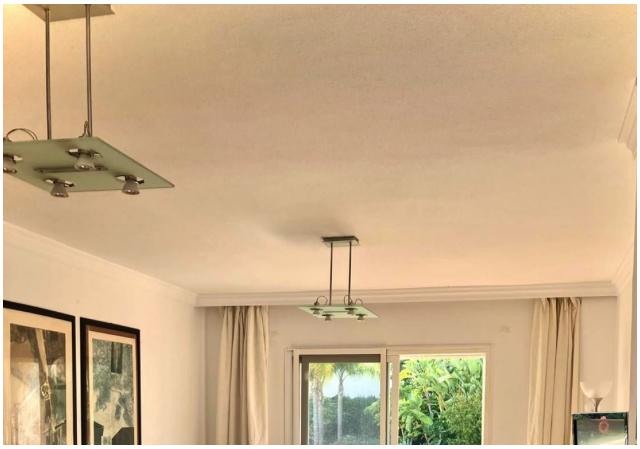
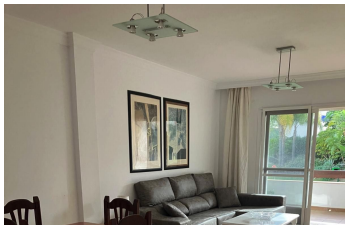

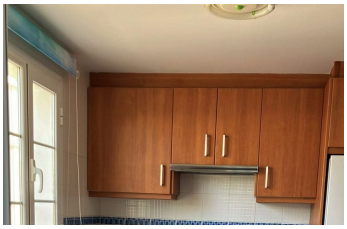

Ground Floor Apartment in Estepona

Bedrooms	2	Bathrooms	2	Built	90m2	Terrace	25m2

R5378338	Ground Floor Apartment	Estepona	318.000€

Semi-Detached House with Garden & Pool – La Concha-Resina Golf VALID TOURIST LICENSE! Great Opportunity! Charming 2-bedroom semi-detached townhouse (adosado) located in the quiet and well-established residential area of La Concha - Resina Golf, Urbanisation Arroyo las Cañas, very close to Selwo Adventure Park. This single-storey property offers a comfortable and practical layout, ideal for couples, small families or as an investment. Key Features 90 m² built 2 bedrooms 2 bathrooms Private terrace Private garden Communal swimming pool Private parking space Fully equipped kitchen and living room Air conditioning Electric heating Fitted wardrobes South orientation (maximum sunlight) Built in 2006 Exterior access adapted for reduced mobility The home is bright and well-maintained, with everything you need to move in straight away. Perfectly situated in a peaceful area surrounded by golf courses and nature, yet close to all services. Special opportunity: The owner is open to a property exchange (permuta) ?for ?an ?apartment ?in ?Málaga or Madrid. Excellent ?value ?for money – a real ?bargain in ?this location. Viewing ?highly ?recommended. Contact us for ?more ?information ?or ?to ?arrange ?a ?visit.

Access for people with reduced mobility	Access for people with reduced mobility	Covered Terrace
Double Glazing	Ensuite Bathroom	Fiber Optic
Fitted Wardrobes	Marble Flooring	Near Transport
Private Terrace	Utility Room	WiFi