ALL IN real estates

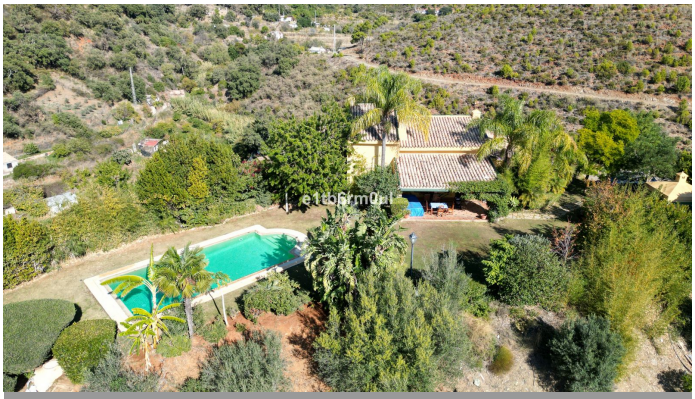

House in Ojén

Bedrooms	5	Bathrooms	4	Built	375m2	Plot	11963m2
R4913407		House		Ojén		1.500.000€	

Located five minutes from the picturesque village of Ojen, and only a 20 minute drive from Marbella into the heart of the Andalucian countryside. If you are looking for a quiet countryside retreat then this property has it all. The main residence features on the ground floor an open plan layout with double height ceilings, a cosy fireplace and fully fitted kitchen with modern appliances and dining room area and a guest bathroom. On the first floor, four ensuite bedrooms all with outstanding views. Outside you have a lovely covered terrace, a large pool, and an immaculate garden framed with mature trees. Beyond the garden lies a separate studio built into the mountainside showcasing natural rock walls and adjacent a BBQ pit. Add to this the extensive plot, a chicken coop, stables, fruit trees ?galore ?and ?a ?perfect ?allotment area with ?scope ?to grow your vegetables. All ?the space ?needed to ?live ?an authentic country life ?but ?only ?a ?five-minute ?drive ?to ?amenities.

Ensuite Bathroom

Ensuite Bathroom

+34 952 939 460 · info@allinrealestates.com

Urbanización Playa Mijas 7, Mijas 29649, Málaga, España