ALL IN real estates

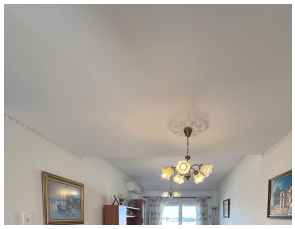

Penthouse in Los Pacos

Bedrooms	2	Bathrooms	2	Built	67m2	Terrace	23m2
R5417962		**Penthouse**		**Los Pacos**		**355.000€**	

Charming and bright renovated penthouse for sale in Los Pacos, located on Calle Narciso, with a total surface area of 105 m² (82 m² interior + 23 m² terrace) and wide open views. 5th floor. The apartment features 2 bedrooms and 2 bathrooms, air heat pumps, ventilation valves, and private solar panels on the terrace to heat the apartment. The building also has its own solar panels on the roof to provide hot water for the apartments. Thermal glazing on the windows. Residents enjoy access to a landscaped garden area and a swimming pool, which is open all year round. All essential services, as well as excellent opportunities ?for ?outdoor ?recreation ?and ?sports, are nearby. The ?price ?of the apartment also includes ?a private ?parking space ?on ?the ground floor of ?the ?building ?at ?street ?level. ?Sold ?furnished.

Access for people with reduced mobility	Access for people with reduced mobility	Courtesy Bus
Double Glazing	Ensuite Bathroom	Fitted Wardrobes
Lift	Marble Flooring	Near Transport

Private Terrace