ALL IN real estates

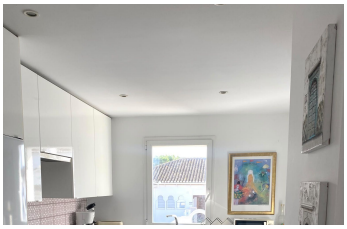

Penthouse in El Presidente

Bedrooms	2	Bathrooms	2	Built	144m2	Terrace	38m2

R5368339	Penthouse	El Presidente	545.000€

Magnificent Phentouse with 2 bedrooms and 2 bathrooms, with two super large terraces on both sides of the living room. East-west facing with wide and clear views towards the pools and beautiful gardens that surround the entire urbanization. It also has a fully equipped and semi-open kitchen to the entrance area and the living room, it is very bright and has a laundry room. A bedroom with balcony and guest bathroom is available in an area of the house; on the opposite side is the master bedroom which also has a balcony and large en-suite bathroom. All rooms are spacious so it is very easy to convert into 3 bedrooms, The urbanization has beautiful and very carefully kept gardens with 5 swimming pools, one of them heated to bathe all year !! , tennis courts and 24h security; The beach is one step away and has fantastic chiringuitos. The ?President ?is ?one ?of ?the most elegant ?urbanizations ?of the Costa del Sol; ?Is close ?to everywhere,Puerto ?Banus, ?Estepona and Marbella you ?will ?find ?them ?in ?10 ?minutes! ?.

Covered Terrace	Covered Terrace	Ensuite Bathroom
Fitted Wardrobes	Marble Flooring	Near Transport

Paddle Tennis

Private Terrace