ALL IN real estates

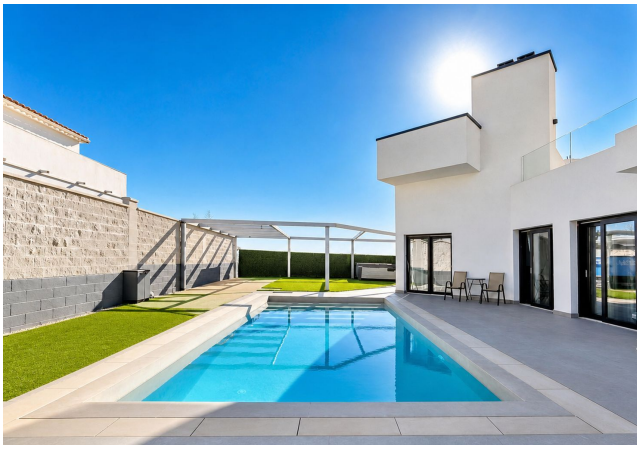

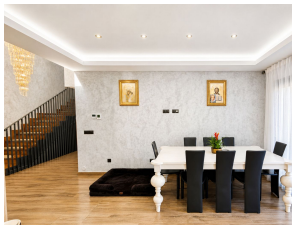

House in Estepona

Bedrooms	4	Bathrooms	4	Built	260m2	Plot	600m2
R5221375		**House**		**Estepona**		**1.300.000€**	

This exquisite villa in Buenas Noches is a true gem, offering a perfect blend of elegance, comfort, and breathtaking views. Situated on a generous plot of 600 square meters, with 260 square meters of built space and a sprawling terrace spanning 100 square meters, this property promises a luxurious lifestyle. As you approach the villa, you'll be instantly captivated by its panoramic sea views, a constant reminder of the beauty of the Mediterranean. The villa is thoughtfully designed to make the most of this stunning backdrop. Upon entering the villa, you step into a bright and inviting living room. The abundant natural light floods the space through large glass doors that open up to the inviting swimming pool area. A charming fireplace graces the room, providing warmth and coziness for chilly evenings. The open-plan kitchen seamlessly connects to the living room, making it ideal for hosting gatherings and entertaining guests. The living area is spacious enough to accommodate a dining area, perfect for enjoying meals with family and friends. Moving to the lower floor, you'll discover two well-appointed bedrooms, one of which is ensuite for added convenience. An additional fully fitted bathroom with a shower completes this level, ensuring everyone's comfort. Ascending to the top floor, you'll find the pièce de résistance - the master bedroom. This expansive retreat boasts generous proportions and includes a lavish ensuite bathroom. But the real highlight is the substantial roof terrace that offers panoramic sea views. This outdoor space is a haven for relaxation, whether

you're enjoying a morning coffee, soaking up the sun, or stargazing at night. The villa also boasts a substantial basement, which can be adapted to suit your needs, whether it's a home gym, a home theater, or additional storage space. To protect your vehicles from the elements, there's a convenient carport. This Estepona villa isn't just a ?property; ?it's ?a ?dream ?home that encapsulates ?the ?essence of coastal living, providing ?all the ?comfort and ?luxury ?you desire while surrounded ?by ?the ?mesmerizing ?beauty ?of ?the ?sea.

Basement	Basement	Double Glazing
Ensuite Bathroom	Fiber Optic	Fitted Wardrobes
Near Transport	Private Terrace	Storage Room
WiFi		