ALL IN real estates

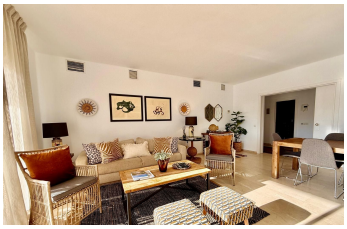
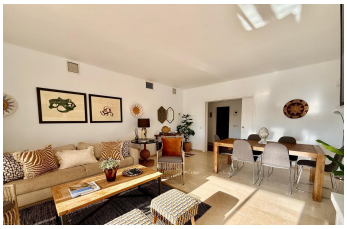

Ground Floor Apartment in The Golden Mile

Bedrooms	2	Bathrooms	2	Built	115m2	Terrace	78m2

R5395126	**Ground Floor Apartment**	**The Golden Mile**	**1.200.000€**

Luxury apartment with sea and La Concha views. An exceptional opportunity in the heart of Marbella's Golden Mile: an elegant 205 m² apartment located in one of the most sought-after and prestigious residential complexes on the Costa del Sol. Living here is not just a lifestyle choice — it is a sound and rewarding investment. The apartment features a generously sized terrace offering a truly privileged dual panorama: breathtaking direct views over the Mediterranean Sea and the magnificent silhouette of La Concha mountain, Marbella's most iconic natural landmark. A setting that blends the vastness of the sea with the grandeur of the sierra, making every moment at home an extraordinary experience. The layout is intelligent and filled with natural light, comprising two bedrooms, two full bathrooms and a fully furnished and equipped kitchen — ready to move in from day one. The complex offers every amenity that defines premium living in Marbella: 24-hour security, a swimming ?pool, ?gym, ?sauna ?and ?a car wash ?station. ?All within a high-end environment ?where sustained ?demand ensures ?the ?solidity of the investment, ?whether ?for ?personal ?use ?or ?holiday ?rental.

Double Glazing
Fiber Optic
Lift
Satellite TV

Double Glazing
Fitted Wardrobes
Marble Flooring
Sauna

Ensuite Bathroom
Gym
Private Terrace
WiFi