ALL IN real estates

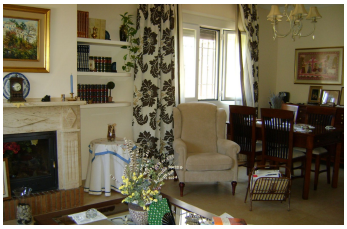

House in Cuevas del Becerro

Bedrooms	3	Bathrooms	2	Built	472m2	Plot	1200m2

R4987507	House	Cuevas del Becerro	470.000€

Located just one hour from Málaga Airport, one hour and twenty minutes from Marbella, and 20 minutes from Ronda, this chalet is built on a 1,200 m² plot with spectacular mountain views. The house has 472 m² distributed across two floors. On the main floor, you'll find a living room with a fireplace, kitchen-dining room, three bedrooms, and two full bathrooms, along with porches to enjoy the outdoors. The semi-basement features a large living room of over 90 m², with the option to convert it into two additional bedrooms and a bathroom. The rest of this level is used as a garage. The property is new, free of charges, and without a mortgage. It features central oil heating, an alarm system, double-glazed windows, and bars for added security. Ideal for those looking to live surrounded by nature but close to the city, this chalet offers the perfect balance between peace and ?accessibility. ?The ?nearby ?village ?of Cuevas del ?Berrero ?is the perfect place to ?unwind and ?enjoy the ?relaxed ?Andalusian lifestyle, with excellent ?connections ?to ?major ?cities ?and ?the ?airport.

Basement

Basement

Covered Terrace

Double Glazing
Solarium
Fitted Wardrobes
Storage Room
Private Terrace
Utility Room