ALL IN real estates

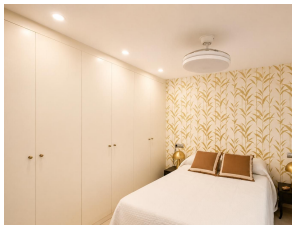

Middle Floor Apartment in Costabella

Bedrooms	1	Bathrooms	1	Built	60m2	Terrace	10m2

R5162383	Middle Floor Apartment	Costabella	415.000€

.One-Bedroom Apartment with Tourist License – Excellent Location Discover this charming one-bedroom apartment with a valid tourist license, perfectly situated just a 10-minute walk from the beach and a 5-minute drive to nearby golf courses. The apartment offers a comfortable layout featuring: One bedroom with en-suite bathroom (also accessible from the hall) Open-plan kitchen seamlessly connected to the lounge and dining area, leading directly to the balcony Spacious private terrace with stunning views Convenience is at your doorstep: the nearest shop is just a 2-minute walk away, and a bus stop is also only 2 ?minutes ?on ?foot. Additional ?features ?include: Communal parking Shared pool ?and ?landscaped gardens This property is ideal ?as a ?holiday home, ?a ?lucrative rental investment, or ?a ?cozy ?residence ?close ?to ?the ?coast.

Covered Terrace
Fitted Wardrobes
Private Terrace
Covered Terrace
Lift
WiFi
Ensuite Bathroom
Near Transport