ALL IN real estates

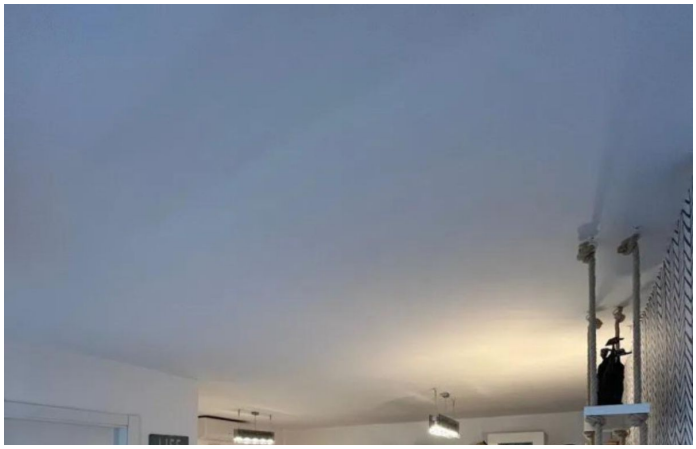

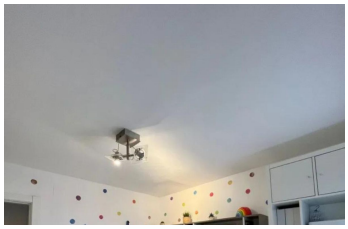
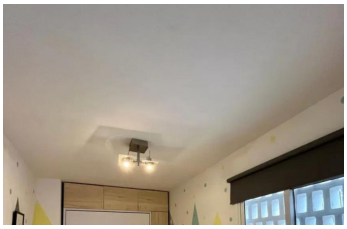
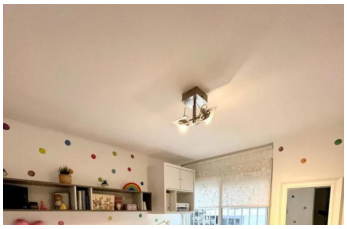
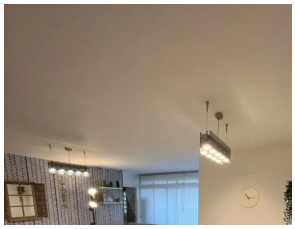

Middle Floor Apartment in Marbella

Bedrooms	3	Bathrooms	2	Built	90m2	Terrace	5m2

R4870342	Middle Floor Apartment	Marbella	415.000€

Middle Floor Apartment, Marbella, Costa del Sol. 3 Bedrooms, 2 Bathrooms, Built 90 m², Terrace 5 m². Setting : Town, Suburban, Commercial Area, Beachside, Close To Port, Close To Shops, Close To Schools, Close To Marina. Orientation : East. Condition : Good. Climate Control : Air Conditioning, Hot A/C, Cold A/C. Views : Urban. Features : Covered Terrace, Lift, Fitted Wardrobes, Near Transport, Private Terrace, WiFi, Utility Room, Ensuite Bathroom, Access for ?people ?with ?reduced ?mobility, ?Double Glazing, Courtesy ?Bus, ?Near Church, Fiber Optic. Furniture : ?Part Furnished. Kitchen ?: Fully ?Fitted. Security ?: Gated Complex, Entry ?Phone, ?Alarm ?System. Parking ?: ?Street. Category ?: ?Resale.

Access for people with reduced mobility	Access for people with reduced mobility	Courtesy Bus
Covered Terrace	Double Glazing	Ensuite Bathroom
Fiber Optic	Fitted Wardrobes	Lift
Near Church	Near Transport	Private Terrace

Utility Room

WiFi