ALL IN real estates

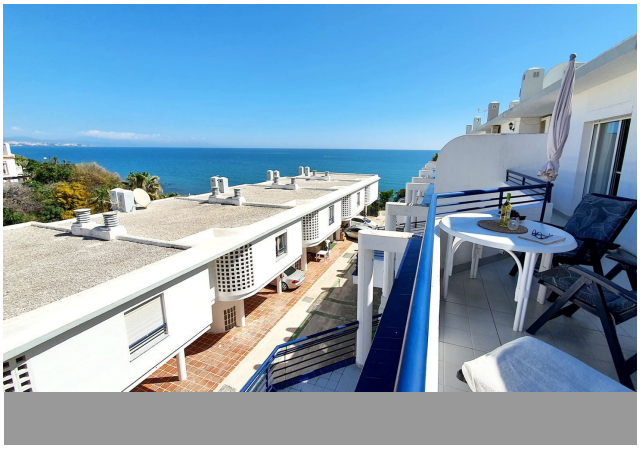
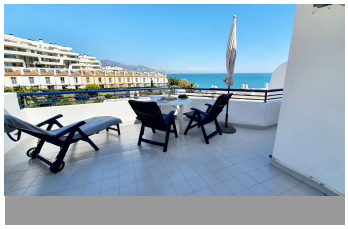
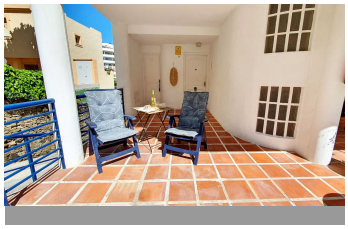
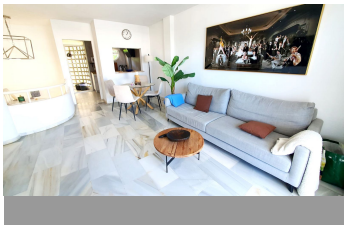

Townhouse in Mijas Costa

Bedrooms	2	Bathrooms	2	Built	80m2	Plot	0m2

R5318353	Townhouse	Mijas Costa	479.000€

Beautiful townhouse house for sale front line beach in a holiday resort with 2 terraces, one with morning sun and sea views, the other one with afternoon sun. This property offers a hall entrance and stairs to get to the apartment, 2 double bedrooms with fitted wardrobes, the main one with en suite bathroom, an open pln layout with open plan fully equipped kitchen with utility, lounge dining with a spacious terrace and stunning sea views. There is a direct access from the portal of the building to the beach, and the resort has all the facilities you can need on holidays like a cortesy train to get you all around the complex, to the several restaurants, cash point, doctor, suppermarket, gym, this is the perfect holiday place for you and your family! Townhouse, Mijas Costa, Costa del Sol. 2 Bedrooms, 2 Bathrooms, Built 80 m², Terrace 30 m². Setting : Beachfront, Suburban, Close To Golf, Close To Shops, Close To Sea, Close To Town, Urbanisation, Front Line Beach Complex. Orientation : South East, West. Condition : Excellent, Recently Renovated. Pool : Communal, Children`s Pool. Climate Control : Air Conditioning, Fireplace. Views : Sea, Panoramic, Urban. Features : Fitted Wardrobes, Near Transport, Private Terrace, WiFi, Storage Room, Utility Room, ?Ensuite ?Bathroom, ?Marble ?Flooring, ?Double Glazing. Furniture : ?Part ?Furnished. Kitchen : Fully Fitted. Garden : ?Communal. Security : ?Gated Complex, ?Entry ?Phone. Parking : Open, Private. Utilities ?: ?Electricity. Category ?: ?Holiday ?Homes, ?Investment, ?Resale.

Double Glazing
Fitted Wardrobes
Private Terrace
WiFi
Double Glazing
Marble Flooring
Storage Room
Ensuite Bathroom
Near Transport
Utility Room